LOCAL HISTORY
SCHOOLS
1935

B·H·S
DOE-WAH-JACK
1935

For Reference

Not to be taken

from this library

MAY MEMORIAL LIBRARY
342 S. Spring Street
Burlington, NC 27215

Interlude Morrow

Doe-Wah-Jack

Published by the Senior Class of

BURLINGTON HIGH SCHOOL

Burlington, N. C.

1935

MAY MEMORIAL LIBRARY
Burlington, N. C.

CONTENTS

I
SCHOOL

II
CLASSES

III
ACTIVITIES

IV
KALEIDOSCOPE
and
ADVERTISEMENTS

FOREWORD

WHEN we ascend unto that Castle which is our hopes and our ambitions—
The Castle which in Youth we builded day by day—
May we not find within the ghosts of dreams to be, or false traditions,
But joy and faith and visions clear to fight the fray.

As we gaze back upon that being
Which in Youth we had dreamed to be,
May the workings of the gods have proved
That star-dust sane reality.

BURLINGTON HIGH SCHOOL
Broad Street

"Hi-Dates"

1901—Public Schools started in Burlington.
1904—First graduating class—three graduates.
1907-1910—A twelfth year required for High School graduation.
1912—Champion Baseball team.
1916—The present Broad Street Building completed.
1924—First DOE-WAH-JACK published.
1935—High School enrollment, grades 8-11—727.
1935—122 Seniors eligible for graduation at the end of the first semester.

DEDICATION

To

Miss Lena Lewis

for her untiring and unpretentious

service,

we affectionately

Dedicate

this 1935 Doe-Wah-Jack

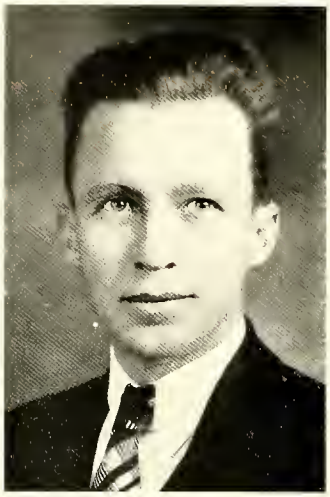

Mr. H. M. Roland
Superintendent of Burlington
City Schools

Mr. C. E. Buckner
Principal of Burlington
High School

Mr. H. G. McBane
Principal of Hillcrest School

MISS FRANCES COX | MISS MARY LEE FOSTER | MISS MELEDIETH FRAZIER | MR. F. R. GARRETTE | MRS. ALBERT GRAHAM

MISS ANNIE RUTH HARDEN | MISS FLORENCE HARRIS | MISS IRENE HESTER | MISS EDITH HOLT | MR. B. E. HOOD | MRS. J. H. HUNTER

MR. P. L. IRWIN | MRS. PAUL JONES | MR. E. C. LEONARD | MISS LENA LEWIS | MISS AGNES MANSFIELD | MISS ADELAIDE MORROW

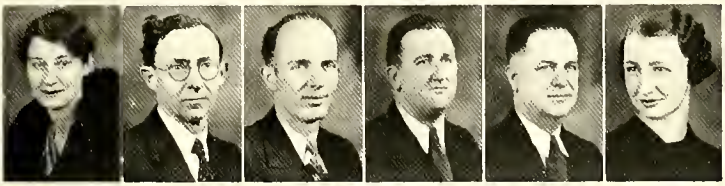

MISS MARGARET PARKER | MR. A. R. REEP | MR. JOHN O. REYNOLDS | MR. E. F. RHODES | MR. M. Z. RHODES | MISS CALVA SHARPE

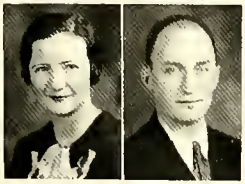

MISS ADELIA SPRY | MR. M. D. THORNBURG

Faculty

MISS ANNIE G. WEBSTER | MISS EMILY B. YOUNG

Autographs

SENIORS

JACK PICKETT
PRESIDENT

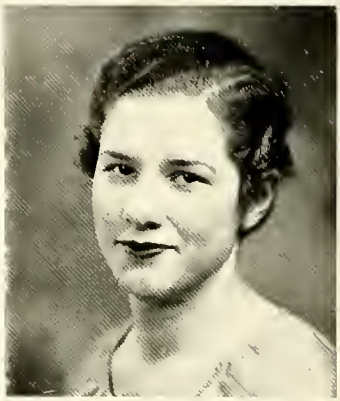

JOSEPHINE WALKER
VICE PRESIDENT

RUTH HOLTANDERSON
SECRETARY

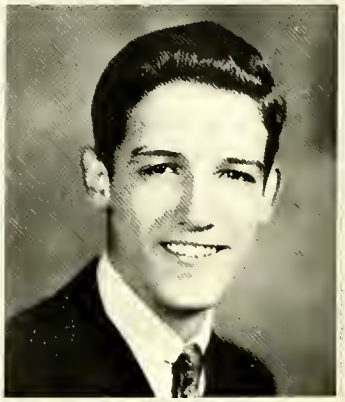

TOM BOONE
TREASURER

Senior Class Officers

Arthur Lee Alexander

King

1932, Class Football, Baseball, Basketball, Radio Club. '33, Class Football, Baseball, Latin Club, Boxing. '34, Class Football, Baseball. '35, Class Football, Baseball, Dramatic Club, Vice President French Club.

Jerry Brenda Allen

1932, Basketball Squad, Volley Ball, Latin Club. '32, '33, at Galax, Va. '33, Basketball. '34, English Club. '35, Girls Dramatic Club, French Club.

Fred Duward Allen

Lacy

1928, Gibsonville, N. C., President Home Room. '33, Class Vice President, Varsity Football, Class Baseball, "B" Club. '34, Class President, Chief Marshal, Toastmaster Junior Banquet, Secretary-Treasurer "B" Club, Student Council, Varsity Football, President Home Room. '35, President Student Body, Student Council, Business Manager of Annual, Varsity Football, Baseball, Boys Dramatic Club.

Nellie Amick

Nell

1932, Girl Reserves, Hostess Club, Glee Club. '33, Class Basketball. '34, Glee Club. '35, Debating Club, Dramatic Club, Vice President Home Room.

Ruth Holt Anderson

Sister

1932, Student Council, Hostess Club, Dramatic Club, Basketball. '33, Latin Club. '34, Marshal Graduation. '35, Dramatic Club, French Club, Class Secretary, Class Reporter for *Barker*, Advertising Staff of Annual, Honor Society.

Virginia Nell Andrews

Venus

1931, Toymakers Club, Class Hockey, Basketball, Captain. '32, Girl Reserves Club, Class Basketball, '33, Girl Reserves, Basketball Squad. '34, Not in School. '35, Dramatic Club, French Club.

Virginia Dare Andrews

Toony

1932, Girl Reserves Club, Basketball, Arts and Crafts. '33, Basketball Squad, Interclass Baseball, Latin Club. '34, Glee Club. '35, Dramatic Club, French Club, Debating Club.

Betty Delilah Bailey

Bets

1932, Hostess Club. '35, Dramatic Club.

Leola Zenobah Bass

Sug

1932, Girl Reserves, Hostess Club, Latin Club. '33, Glee Club. '34, Glee Club. '35, Dramatic Club, Home Room Treasurer, French Club.

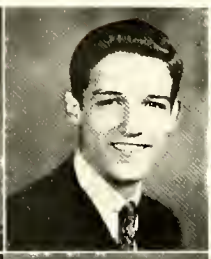

CLARIBEL BLALOCK

Horse-Links

1932, Secretary Freshman Class, Glee Club, 4-H Club, School Athletics. '35, Girls Dramatic Club, Debating Club, French Club, L'Alliance Le Petit Chose.

THOMAS N. BOONE, JR.

Wave-Length

1932, Vice President Radio Club, President Home Room, Student Council, Band, Latin Club. '33, Band, Boxing. '34, Band, Boxing, Track. '35, Treasurer Class, Class Football, Band and Orchestra.

MARTHA MAUDE BOST

Judge

1932, Girl Reserves Club, Glee Club, Hostess Club. '35, Girls Dramatic Club.

GEORGE EDWARD BRANNOCK

Hot-Shot

1932, Radio Club, Hi-Y Club, Advertising Staff. '33, Student Council, Secretary and Treasurer Home Room. '35, Joke Editor *Barker*.

WILLIE KATHLEEN BREWER

Kitty

1932, Girl Reserves. '33, Girl Reserves. '35, Dramatic Club.

BENJAMIN BLAINE BROWN, JR.

Pretty Boy

1933, Varsity Football, Class Basketball, Glee Club. '34, Varsity Basketball, Student Council, Marshal, "B" Club, Dramatic Club. '35, Representative Senior Class to Student Council.

HELEN AMELIA BUFF

Brick Yard

1932, Girl Reserves, Hostess Club. '33, Hostess Club. '35, Dramatic Club.

VERNON BURKE

Bunk

1932, Junior Hi-Y Club, Boxing. '33, Junior Hi-Y Club, Boxing.

CLYDE WAYNE CABLE

Clark

1932, Junior Hi-Y Club, Glee Club, Airplane Club. '34, Assistant Manager Basketball. '35, Manager Basketball.

JAMES WALTER CAMPBELL

Jimmy

1932, Radio Club.

HOWARD CATES

Foozy

1932, Orchestra, Radio Club, Aviation Club. '33, Orchestra. '34, Orchestra, Class Basketball, Junior Basketball. '35, French Club.

JETTIE LEE CHILDRESS

Jet

1931, '32, '33, Girl Reserves. '32, Arts and Craft. '35, Girls Dramatic Club.

KEITH CLAPP

Keefus

1932, Radio Club. '35, Dramatic Club, L'Alliance Le Petit Chose.

JANE GREY COLLINS

Sis

1932, '35, Basketball. '32, Hostess Club. '34, President 9I Basketball. '35, Representative Student Council. President Girls Dramatic Club, Annual Assistant.

HAZEL FERN COOK

Cookie

1932, '33, Glee Club. '33, Class Basketball. '35, Dramatic Club.

MARYE ELIZABETH CRUTCHFIELD

Monk

1932, '33, Girl Reserves. '32, Archery. '34, Glee Club. '33, Latin Club, Class Basketball, Girls Interclass Baseball. '35, L'Alliance Petit Chose, Debating Club, Girls Dramatic Club.

HELEN TATE DAILEY

Tarzan

1932, '33, Girl Reserves Club. '32, '34, Basketball. '32, '33, Glee Club. '33, Latin Club. '35, Dramatic Club.

JAMES ELMER DICKEY

Margaret

1932, '33, Band. '32, Junior Hi-Y, Class Football, Orchestra. '33, Varsity Football. '35, Boys Dramatic Club.

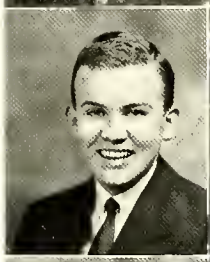

JAMES MARSHALL DUNN

Jim

1932, '33, Chapel Hill High. '34, Class Football. '35, Class Football, Varsity L'Alliance Petit Chose.

MARSHALL PERSHING DURHAM

Punk

1932, Glee Club, Radio Club, Junior Hi-Y, Latin Club, Class Football, Class Basketball. '33, Class Football, Class Baseball, Band. '34, Class Football, Class Basketball, Class Track. '35, Class Basketball, Varsity Football, Class Football, Boys Dramatic Club, Annual Staff, Advertising Assistant.

WILLARD SLOAN EARLE

Willie

1932, Band, Junior Hi-Y. '35, Boys Dramatic Club.

BOYD LANE ELDER

Tookie

1932, Hi-Y, Radio Club, Latin Club, Class Football, Glee Club. '33, Glee Club, Class Football. '34, Class Football. '35, Class Football, L'Alliance Le Petit Chose.

KENNETH HAIG FAUCETTE

Kennie

1932, Band, Junior Hi-Y. '33, Band, Home Room President, Orchestra, Student Council. '34, Cheer Leader. '35, Cheer Leader.

EDNA MURIEL FITCH

Zasu

1932, Treasurer Hostess Club, Glee Club. '35, Treasurer Girls Dramatic Club, Annual Assistant, French Club.

JAMES TRAVIS FLOWERS

Specs

1932, Radio Club.

CLARENCE MILLARD FOGLEMAN

Jack

1932, Glee Club, Bird Club, Aviation Club, Debating Club. '35, Dramatic Club.

GEORGE WILLARD FOGLEMAN

Bill

1932, Archery Club, Aviation Club. '33, Track Team. '34, Class Football, Vice President 10-B. '35, Varsity Football, Class Football, President 11-2.

DOROTHY FRESHWATER

Dot

1932, Hostess Club, Girl Reserves. '35, Dramatic Club, French Club.

BERNARD GRAHAM GANT

Handsome

1932, Junior Hi-Y, Javelin Club. '33, Junior Hi-Y Club. '34, Senior Boys Dramatic Club, L'Alliance Le Petit Chose.

CHARLIE CARL GARRISON

Spoony

1932, Glee Club, Hi-Y Club, Dramatic Club '33, Vice President Home Room. '35, President Le Cercle Francais, Boys Dramatic Club, Art Editor Annual, Advertising Staff Annual.

ROYCE L. GIBBS

Nubbin

1932, Aviation Club, Junior Hi-Y. '33, Junior Hi-Y, Class Baseball. '34, President Home Room, Member Student Council. '35, Senior Boys Dramatic Club, President Home Room.

HENRY B. GLOSSON, JR.

Bozo

1932, Boxing and Wrestling, Bird Club, Toy Makers. '33, Travel Club, Aviation Club. '34, Band, Football. '35, Class Football, Boys Dramatic Club, Baseball.

ELIZABETH JOAN GREEN

Lib

1932, Orchestra, Dramatic Club, Hostess Club, Glee Club, Basketball. '33, Orchestra, Glee Club. '34, Glee Club, Basketball. '35, Dramatic Club, Basketball Manager.

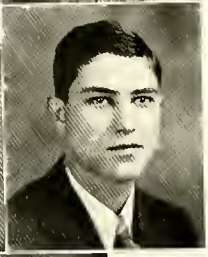

VIRGINIA GREGG

Chick

1932, Hostess Club, Class Basketball, Glee Club. '33, Varsity Basketball, Glee Club. '34, Commencement Marshal. '35, President Home Room, Student Council, Advertising Staff Annual, Annual Staff, Dramatic Club.

BURNELL HAGOOD

Kilocycle

1932, Radio Club. '34, Class Football, Vice President Home Room. '35, French Club, Class Football.

VALLIE HELEN HALL

Olive-Oil

1932, Hostess Club, Arts and Craft. '33, Girl Reserves. '35, Girls Dramatic Club.

Maude Sue Hanner

Sue

1932, Secretary Home Room, Girl Reserves Club, Class Basketball, '33, Secretary Home Room, Class Basketball, '34, Class Night Marshal, '35, Secretary Home Room, Varsity Basketball, Dramatic Club.

Nell Marie Harviel

Marie

1932, Hostess Club, Basketball, '35, French Club, Basketball, Secretary Dramatic Club.

Walter Uriah Hinshaw

Nat

1932, Class Baseball and Football, Archery and Javelin Club, Track, '34, Class Basketball, Class Baseball, Varsity Football, Monogram Club, '35, Varsity Baseball and Football.

Verna Dare Holt

Pop-Eye

1932, Hostess Club, Girl Reserves Club, '35, Girls Dramatic Club, President Home Economics Department.

Hilda Mae Horne

Dynamite

1932, Glee Club, Latin Club, '35, Dramatic Club.

Eulalia Frances Horner

Jug

1932, Class Basketball, Hostess Club, Dramatic Club, '33, Secretary Class, '34, Secretary Class, Class Night Marshal, '35, Dramatic Club, French Club, *Barker* Staff.

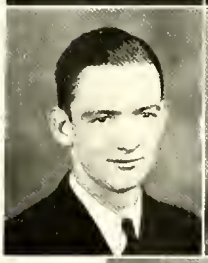

Jack Edwin Horner

Jack

1934, "B" Club, Varsity Football, Class Basketball, Cheer Leader, Marshal, '35, Varsity Football, Sports Editor *Barker*.

Alice Maxine Hunley

Gurney

1932, Hostess Club, '34, Girl Reserves, '35, French Club, Dramatic Club.

Lois Louise Isley

Lu

1932, Elon 4-H Club, '33, E. M. Holt 4-H Club, '35, Dramatic Club.

HENRY HARRISON IVEY

Smoothie

1932, Radio Club, Aviation Club. '33, Band. '35, Boys Dramatic Club.

JAMES EDWIN JOBE, JR.

Big-Young-Un

1931, Class Football, Archery and Javelin, Travel Club. '32, Archery and Javelin Club, Class Foo hall, Travel Club. '34, Class Foothall, Varsity Football. '35, Boys Dramatic Club.

THELMA ELIZABETH JOHNSON

T-Wheel

1932, High Point High School. '32, Girl Reserve. '35, Dramatic Club.

HENRY EDMOND JONES

Ed

1930, Class Baseball, Junior Hi-Y, Science Club, Radio Club. '31, Class Baseball, Aviation Club, Reporter Radio Club. '34, Class Football. '35, Boys Dramatic Club.

O. T. JONES

Oscar

1932, Junior Hi-Y, Archery and Javelin Club. '33, Class Baseball, Junior Hi-Y Club. '34, Class Football, Baseball. '35, Class Foothall, Boys Dramatic Club.

TONY CLIFTON KETNER

Fiery

1932, '33, '35, Student Council. '32, '33, '34, '35, Boys B Club. '33, Glee Club. '32, '33, Varsity Track and Boxing. '32, President Freshman Class. '33, President Sophomore Class. '34, '35, Varsity Football and Baseball. '35, Band and Orchestra, President 11-B, Vice President 10-1. '35, President Honor Society.

WILLIAM BROCK KOONCE

Bill

1932, Junior Hi-Y Club. '33, Latin Club. '34, Student Council, Honor Society. '35, Editor-in-Chief DOE-WAH-JACK, French Club, Honor Society, Vice President 11-B Home Room, President Boys Dramatic Club, Vice President Honor Society.

GORDON D. LAMBERTH

Jack

1932, Band, Junior Hi-Y. '33, Band, Orchestra. '34, Band, Orchestra. '35, Band, Orchestra.

ALICE KERR LEATH

Al

1932, Girl Reserves, Hostess Club, Basketball, Latin Club. '33, Basketball, Glee Club. '35, Girls Dramatic Club

JUNE FRANCES LEATH

Esse

1932, Hostess Club. '32, '33, Glee Club. '32, '33, '35, Dramatic Club. '32, Basketball, Arts and Crafts. '33, Latin Club. '35, French Club, Advertising Staff Annual, National Honor Society.

HELEN DORIS LEDBETTER

Rose-Bud

1932, '33, Girl Reserves. '35, Girls Dramatic Club.

WILLIAM PHILIP LEONARD

Will-Yam

1932, Came from Salisbury School, Arts and Crafts. '34, Football. '35, Football and Class Football.

EVELYN DALE LOVE

Garbo

1932, Hostess Club. '32, '33, Girl Reserves. '32, Latin Club. '35, Girls Dramatic Club, French Club.

SARAH LEOTA MAY

Rubinoff

1931, '32, '33, '34, '35, Orchestra. '31 Girl Reserves, Archery and Javelin. '35, Girls Dramatic Club, L'Alliance Le Petit Chose.

JULIA ALICE MESSICK

Red

1932, '33, Girl Reserves. '32, Archery Club. '35, Girls Dramatic Club.

NELL MAC MILLER

Mac

1931, '32, Hostess Club. '31, '32, Glee Club. '31, Girl Reserves. '35, Dramatic Club.

WILLIAM ARTHUR MILLER

Bill

1932, Science Club, Basketball, Band. '33, English Club. '32, '33, '34, '35, Band. '35, L'Alliance Le Petit Chose, Orchestra, Boys Dramatic Club, Basketball, Baseball.

GEORGE CLEVELAND MITCHELL, JR.

Sweat

1932, Junior Hi-Y, Band, Archery and Javelin, Class Football, Vice President Home Room. '33, Varsity Football, Class Baseball, Class Football, Band, Orchestra. '34, Varsity Football, Manager Basketball, Marshal, "B" Club, Band, Orchestra. '35, Varsity Football, Band, Orchestra, Boys Dramatic Club, Advertising Staff Annual, Kaleidoscopes Editor.

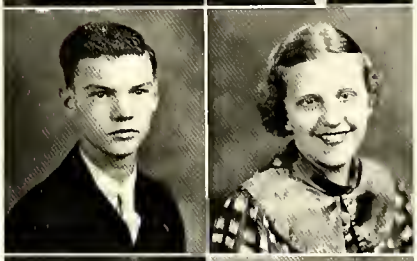
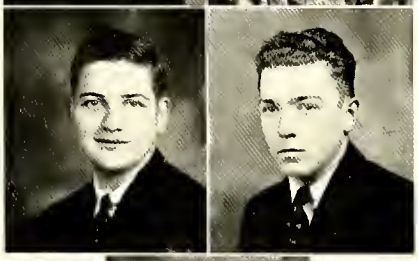

SARAH MAY MOIZE

Maestro

1932, Orchestra, Hostess, Girl Reserves. '33, '34, '35, Orchestra. '35, Senior Girls Dramatic Club, French Club.

ANNIE MAUDE MOODY

Ann

1932, Girl Reserves, Hostess. '33, Travel Club. '35, Dramatic Club.

JOHN DAVID MOODY

Bill

1933, Bird Club.

RALPH P. MOODY

Dink

1932, Student Council. '35, Dramatic Club.

JAMES HOMER MOORE

Alec

1932, Junior Hi-Y Club, Class Football. '34, Class Football. '35, Class Football.

ESTHER LEONA MORRIS

Blondie

1932, Girl Reserves. '33, Girl Reserves. '35, Girls Dramatic Club.

DANIEL CARTER MORROW

Chubby

1932, Junior Hi-Y Club, Class Baseball, Freshman Editor, President Home Room. '33, Student Council, Class Football, Latin Club. '34, Honor Society, Class Football. '35, Honor Society, Advertising Staff Annual, Dramatic Club, French Club, Class Football, Vice President Dramatic Club.

KENDALL MORTON

Dynamite-Dan

1930, Junior Hi-Y, Radio Club. '31, Senior Hi-Y, Bird Club. '34, Returned after three years out.

WILLIAM DEXTER MOSER

Deck

1932, Junior Hi-Y, Javelin Club, Class Football, Basketball, Tennis and Track. '33, Class Football, Baseball, Basketball, Track and Tennis. '34, Treasurer Home Room, Varsity Football and Tennis, Basketball, "B" Club. '35, Boys Dramatic Club, Varsity Football, Tennis, Basketball.

Duncan Moser

Dunc

1932, '33, '34, E. M. Holt Baseball, Football, Basketball. '35, B. H. S. Student Council, Varsity Football, Varsity Baseball, Class Vice President, Dramatic Club.

Mildred Inez Moss

Milly

1932, Girl Reserves. '33, Girl Reserves. '34, Glee Club. '35, Girls Dramatic Club, French Club.

Frances Leona Pickett

Frankie

1932, Girl Reserves Club. '35, Girls Dramatic Club, Annual Advertising Assistant, Honor Society.

Thomas Jackson Pickett

Jack

1932, Welcome High School, Basketball, Baseball, Vice President Freshman Class. '33, Class Secretary Sophomore Class. '33, '34, Football, Basketball, Baseball, Vice President Junior Class, Home Room Vice President, "B" Club, Marshal '35, President Senior Class, Vice President Student Council, Football, Basketball, Baseball, Dramatic Club, Advertising Manager Annual.

Jessie Yancey Pruitt

Yank

1932, Girl Reserves. '33, Vice President Home Room. '34, Glee Club. '35, Dramatic Club.

Carline Brown Rehman

Red

1932, Hostess Club, Girl Reserves, Basketball. '33, Latin Club, Baseball. '34, Glee Club. '35, Dramatic Club, Debating Club.

Kathryn Edna Rettew

Kitty

1932, High Point, Captain Class Basketball, Hockey, Track, Baseball, Dramatic Club, Captain Room. '33, Representative Student Council, Secretary and Treasurer Class. '34, Burlington, Basketball. '35, Secretary and Treasurer French Club, Dramatic Club.

Charles Francis Ribble

Kilbr

1932, Band, Radio Club. '33, Band, Orchestra. '34, Band. '35, Boys Dramatic Club.

Frances Caroline Robbins

Roberta

1932, Hostess Club, Arts and Crafts. '35, Girls Dramatic Club, French Club.

Gertrude Ellyne Robertson

Gertie

1932, '33, E. M. Holt. '35, Dramatic Club.

Frances Lucille Ross

Strawberry

1932, Hostess Club. '33, Latin Club. '32, '33, '35, Dramatic Club. '32, Basketball, Girl Reserves. '32, '33, '34, Glee Club.

William Lewis Saunders

Tights

1932, Radio, Archery, Javelin Club. '35, Boys Dramatic Club.

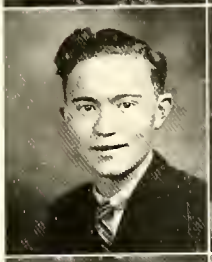

Loman Harrison Scott

Scottie

1932, Junior Hi-Y, Class Baseball. '33, Class Track Team, Baseball, Class Football. '34, Class Boxing, Class Football. '35, Boys Dramatic Club.

Annie Maxine Sharpe

Windy

1932, Arts and Crafts, Hostess, Girl Reserves. '32, '33, Glee Club. '35, Girls Dramatic Club. '35, L'Alliance Le Petit Chose.

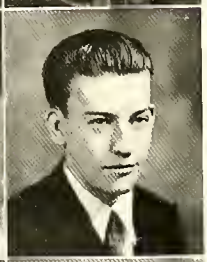

Rosa Roney Shepherd

Posy

1932, Hostess Club, Arts and Crafts. '34, Class Basketball. '35, Girls Dramatic Club, Assistant Annual Staff, L'Alliance Le Petit Chose.

Arnold Wilson Shoemaker

Cobbler

1932, Radio Club. '35, Boys Dramatic Club.

Hettie Elizabeth Smith

Smitty

1932, Girl Reserve Club, Hostess Club. '35, Girls Dramatic Club, Assistant Annual Advertising, French Club.

Mildred Lea Spoon

Hun

1932, Hostess Club. '33, Latin Club. '35, Vice President Girls Dramatic Club, French Club, Honor Society, Secretary 11-B, Assistant to Annual Advertising Staff.

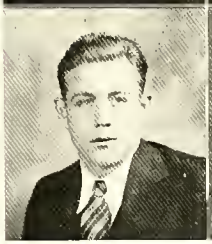

Vernon Spoon

Cycle

1932, Aviation Club, Radio Club, Boxing, Interclass Football. '33, Aviation Club, Interclass Football. '35, Boys Dramatic Club

Alyce Berton Spruce

Ducky-Wucky

1932, Class Basketball, Dramatic Club, Latin Club, Glee Club, Debating Club. '33, Dramatic Club, Latin Club, Glee Club, Archery, Javelin Club. '35, Girls Dramatic Club, L'Alliance Le Petit Chose.

BENJAMIN FRANKLIN TILLMAN

Ben

1932, Junior Hi-Y Club. '35, Boys Dramatic Club, French Club.

JESSIE MAE TINGEN

Mae

1932, Hostess Club, Latin Club. '33, Dramatic Club. '35, Girls Dramatic Club, L'Alliance Le Petit Chose.

BEATRICE JOSEPHINE THOMAS

Bea

1932, Girl Reserves Club, Hostess Club, '35, Girls Dramatic Club.

ARTHUR GARFIELD THOMPSON, JR.

A. G.

1932, Junior Hi-Y, Radio, Archery and Javelin Club.

WALTER ALVIS THOMPSON, JR.

Walt

1934, Class Football. '32, Radio and Aviation Club. '35, Baseball Squad, Boys Dramatic Club, Honor Society.

ALICE VIRGINIA UNDERWOOD

Ginger

1932, Hostess Club. '35, Dramatic Club, Debating Club.

ERNEST LEE WALKER

Bing

1932, Radio Club, Latin Club. '35, Boys Dramatic Club.

JOSEPHINE INGLE WALKER

Jo

1932, Girl Reserves. '34, Home Room President, National Honor Society, Student Council, Marshal, Banquet Committee. '35, Dramatic Club, French Club, Vice President Class, National Honor Society, Editor *Barker*, Annual Assistant.

MARY FRANCES WALKER

V-8

1932, Girl Reserves Club, Hostess Club. '35, Girls Dramatic Club.

MARY RUTH WALKER

Rudy

1932, Girl Reserves Club, Girl Reserves. '34, Class Basketball. '35, Girls Dramatic Club, French Club, Assistant Annual Staff.

EDNA KATHRYN WARREN

Scotty

1932, Hostess Club, Class Basketball. '35, Girls Dramatic Club.

JUANITA AZILE WAUGH

Nita

1932, '33, '34, Glee Club. '32, Hostess Club, Latin Club. '35, Student Council. '34, National Honor Society. '35, French Club, Girls Dramatic Club, Secretary National Honor Society.

DOROTHY LEE WEBSTER

Dottie

1932, Hostess Club. '32, '33, Girl Reserves Club. '35, Girls Dramatic Club, Annual Art Staff Assistant.

FRED WEST

Coleman

1932, Junior Hi-Y Club, Aviation Club. '33, Wrestling Club. '34, Band, Orchestra, Class Football. '35, Band, Orchestra, Class Football, Varsity Squad Football, Annual Staff, Dramatic Club, French Club.

LYNWOOD JAMES WHEELEY

Lin

1931, Archery and Javelin Club.

MARGARET LOUISE WHITT

Lonnie

1932, Dramatic Club, Archery Club, Secretary Home Room, Secretary-Treasurer Freshman Class. '33, Dramatic Club, Treasurer Sophomore Class, Treasurer Home Room. '35, Member Student Council, Girls Dramatic Club, President Home Room, Literary Editor *Barker*, On Advertising Staff Annual, Honor Society.

LUCY LOUISE WILKERSON

Louie

1932, Fisher High School (Illinois), Girls Athletic Club, Basketball. '35, Girls Dramatic Club, French Club, Honor Society, Annual Assistant.

ALFRED ROSS WILLIAMS

Carrot-Top

1932, Travel Club, Archery, Javelin Club. '32, '33, '34, Band.

MAX WILSON

Lefty

1934, Basketball, Baseball, Member "B" Club. '35, Manager Football, Basketball, Baseball Team.

CARL REESE ZACHARY

Greece

1932, '33, High Point High School. '34, Entered B. H. S. '35, Boys Dramatic Club.

Class Poem—1935

As freshmen we started the year '32—;
  For colors we chose red and white.
Upperclassmen they teased the whole year through,
  But our hearts we kept eager and light.

We hailed '33 as Soph'mores at last;
  We were one rung nearer the top;
Through struggle and strife we aimed for that goal,
  Though some we were sure to drop.

We thought that as Juniors we'd lead all the rest,
  But our work had been greatly increased;
By study and pluck we passed all the tests—
  For thoughts of mere pleasure had ceased.

And now '35—we are Seniors at last;
  But soon we'll be drifting apart—
These four years—so short—we hold very dear,
  And mem'ries will cling in our hearts.

To B. H. S. we must now bid farewell—
  To the black and gold three cheers!
And "old acquaintance" be not forgot
  In the mists of the passing years.

FRANCES ROSS.

Class Song—1935

Burlington once more we're gathered—
  Let the echoes ring.
Memories will always linger,
  And to thee we sing.

CHORUS

Lift the chorus, sing her praises,
  Proud her name confess;
Hail to thee our Alma Mater;
  Hail to B. H. S.

Character and service ever,
  You have taught us true;
May our colors lead us onward
  Upward to the Blue.

White, of purity the symbol,
  Shining bright and clear,
Red of courage, radiant emblem,
  Lo, we hold thee dear.

ALICE BURTON SPRUCE.

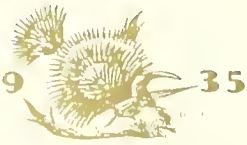

Prophecy

ON July 18, 1947 I was in Burlington for a three day stopover on my way to New York. I was anxious to find out a bit of news of some of my old schoolmates. I went to the hotel where who should I meet in the lobby but James Dunn practicing for the Olympic Games.

From him I learned that the famous Clark Gable double was Clyde Calde and the glamorous lady playing opposite him was Alice Messick. Upon stepping out on the street I saw a big sign in front of the famous "Little Roxy Theater" advertising the appearance in person of the famous fan dancer, Hilda Mae Horne. On going in I found to my surprise that some of her chorus were none other than Esther Morris, Dorothy Freshwater, June Leath, Kathleen Brewer, Helen Buff and Mildred Moss.

I was told by the manager of the theater, who was none other than Harrison Ivey, that Howard Cates is president of the coal company and is said to be answering "The Burning Question." I was also told that Nelle Andrews was the hit of Broadway in a revival of Mae West's, "She Done Him Wrong."

Jessie Pruitt, hostess at the new Dixie Hotel, informed me that Edna Fitch, Sue Hanner, Helen Daily, and Francis Riddle were chosen recently as the sensational writers of the year. Also that Pansy Oakes and Vernon Spoon were happily united in an elaborate wedding ceremony last month and are making their home in the social center of North Carolina, Brooks Cross Roads. Carlene Redman while touring in Europe married "Baron Pekinese" a famous Monte Carlo gambler.

Upon further inquiry about the class of 35 I found out that Nell Miller is manager of Rose's 5 and 10c store. Fred Wass, Ralph Moody, Ernest Walker, and Ben Tillman are professional football players on champion teams. Kendall Moran, Nell Harviel, Alice Leath and Sarah Lee May are popular members of Tony Ketner's orchestra (Tony having succeeded "Rubinoff"). Charlie Garrison is Professor of French at the State College.

Gordon Lamberth is football coach at the Illinois University. Frances Pickett and Hettie Smith are reliable stenographers. Mary Ruth Walker and Rosa Shepherd are great financiers of Wall Street. Dexter Moser and Arnold Shoemaker, advocaters of men's suffrage. They say, "men should have equal rights with women."

G. C. Mitchell and Arthur Alexander are champion wrestlers of the world. Travis Flowers, Elmer Dickey and Keith Clapp are famous scientists—"amazing the world with their new discoveries." James Campbell and Fern Cook are History and Geometry instructors at Greensboro High School. J. E. Jolie and A. G. Thompson are famous "midgets" with the Ringland Brothers Circus. Fred Allen—a prominent brewer—is now raising two little "Mugs." Tom Boone and Burnel Hagood—Electrical Wizards—have perfected a new rocket and at the present time are visiting Mars.

Ruth Holt Anderson is a missionary to Africa. Mary Crutchfield and Jane Collins are fashion designers. Thelma Johnson, Sara Mae Moore, and Maxine Hunter are famous artists in Europe. Frances Robbins has just been named a winner of the new sensational "Talkathon." Ben Brown known as "Tornado Ben" has recently been involved in another of his wild night club scandals.

Marshall Durham is head physician at John Hopkins Hospital. Mlle. Elizabeth Greene and Frances Ross are now presenting to the world the latest hair styles in color and coiffeur for the nations elite.

Bill Koonce and Carter Marrow are now writers and critics of the Greenwich Village Group, having long since replaced Eugene O'Neal in the Dramatic World.

Kathryn Rettew is now happy and contented at her work as house mother in a Carolina fraternity house.

Edmund Jones is a famous "filibusterer" at Washington; Huey Long having resigned.

Willard Fogleman is a "Daring Expeditionist" in the South American Jungles.

Jessie Mae Tingen and Alice Burton Spruce are fashion models at Simpkins Fashion shop.

Juanita Waugh has been promoted to the position of Vice President of Smith College.

Nellie Amick, Betty Bailey, and Maude Bost are short story writers.

Willard Earle and Walter Hinshaw are prominent New York business men.

Loman Scott and Lewis Saunders are Hollywood comedians.

Duncan Moser and Kendall Morton are desperate gangster leaders in Chicago.

James Moore is a football star. Frances Walker and Edna Warren are Interior Decorators. Maxine Sharpe is a Cartoonist. Jack Horner is "The Daring Young Man of the Flying Trapeze." Virginia Gregg is "Queen" of Sports World. Dorothy Webster wins title of "Miss America" at Miami Beach. Virginia Dare Andrews is winner of swimming championship.

Kenneth Faucette is campaigning for the Governorship of North Carolina. We hope he succeeds.

Jack Fogleman and Royce Gibbs are U. S. Congressmen from North Carolina.

Linwood Wheeley is a sports writer.

Graham Gant, Vallie Hall, Verna Dare Holt are America's famous orchestra leaders.

"Tookie" Elder will become another "Professor Dodo."

Doris Ledbetter is the double of Sally Rand. William Leonard is manager of Belk Stevens & Company.

Annie Maude Moody and Evelyn Love are famous beauticians and "face lifters."

Beatrice Thomas and Gertrude Robertson are instructors at Duke University.

Virginia Underwood has just sailed for Europe to begin her career in Paris as an opera singer.

"Jo" Walker has just become new sales manager for Tiffany's, handling "jewels" of all kinds.

Walter Thompson is Principal of Graham High School.

Louise Whitt is an old maid school teacher making splendid progress in her Altamahaw schools.

Reese Zachary is a noted chemist.

Ross Williams is owner of Burlington's finest filling station.

Max Wilson is now the highest paid player in the Big League.

Jettie Childress is teaching English in Burlington High School.

Zenobah Buss is leader of an "old maids" sewing circle in Chapel Hill.

John Moody and Vernon Burke have joined the House of David.

Henry Glosson is Burlington's leading physician.

The Big Ben Clock Company has for sometime been under the management of Frances Horner and now little "Bens" have been marking time about town.

O. T. Jones is a noted motion picture director.

Jack Pickett and Mildred Lea Spoon are now running an internationally known advertising agency.

Louise Wilkerson, primary teacher at Miami, Florida, is on her way to New York to attend a National Teacher's Convention.

With these things in mind I then left Burlington, feeling both sad and happy (mostly happy) about those who had been my associates in the class of '35.

LOUISE WILKERSON.

"Hodge-Podge"

ROAMING down the spacious hall of Burlington High School one morning between 8:30 and 8:45, I met "Jo" Walker, who is so busy calling "Pit" at the other end of the hall; as we meet it sounds something like this, "Hello, 'Pit,' hey 'Pit'! wait a minute, I want to know more about that affair at the party last night." They move on, talking excitedly about the party.

Naturally at the water fountain I meet "Dot" May who is busy presumably getting water, but who is really looking into "Brodie's" (as he is famously called among the students) room at one of the numerous "Jimmy's" of our school.

Just as I turn to go back to the room, "Chick" Gregg comes in with her feelings slightly ruffled, because her "Shesta" won't run this morning.

In the room Miss Lewis is busy telling "Tookie" to get quiet. About fifteen minutes after class has started, "Dot" Freshwater comes in late as usual. At the last of the period our honored senior president, "Jack," walks in and calmly announces a class meeting during the home room period. This starts an uproar because everyone was planning to get Math during that time; "Tooney" Andrews and "Locomotive" Moody's voices are above the rest. "Oscar" Jones is heard arguing with "Kat" Brewer.

At the class meeting among those elected on a certain committee are: one of the "Bills," "Tom," "Dunk," and "Rusty." After class meeting we return to our rooms.

Passing through the halls we meet juniors, sophomores and freshmen calling, "Joe" Blanchard, "Peggy," "Kenney," "Joe," "Lady" Moser, "Polly," "Red," "Pug," "Dimples," "Kat," "Barber," "Rom," "Bud," "Fatty," "Slim," and many, many others.

Going through the lunch line we hear those excellent waitresses calling each other "Ocean Spray," "Fiery," "Mustard Pot," "Tea Leaves," and "Power House." Once in a while we hear one of the big teasers of our school murmur "Esse" to a waitress as we go by. When we take our trays to be washed, our ears catch the sounds of the boys voices saying, "Dimples, grab that tray." The answer is "O.K. 'Powder Puff' (or "Sister"), where's 'Pretty Boy'?"

After lunch, out on the grounds, everyone is ready for fun. In some of the small, select groups that we have a habit of gathering in, we hear such names as "Roberta" (sometimes known as "towhead"), "Nellie," "Rudy," and "Murel Lee," "Mae," Spruce," "Kitty" in other groups they are "Andy," "Dot," "Bet," and "Lib." When the boys gather around and talk it's "Big Youngun," "Nat," "Dunk," "Bare," "Little Jack," "Lefty," "Clark,' "Ken," and "Butch."

As we get too cold to stay out doors very long, we stroll into the building and finally wander into Miss Lewis's room; after greeting our junior friend, "Buck," in the hall. The first persons we see are "Yank," "Monk" and "Scotty" arguing over what night "Scotty" will come to "Monk's" house. Next we meet the couple of girls who have just been named: "Popeye" and "Olive Oyl." They rush to tell us of their latest prank, while "Gert," "Lou," and "Mac" listen in amid our peals of laughter.

When the bell rings we grab our books and rush through the hall, meeting "Jo" who is yelling, "Hey, 'Jughead,' what did 'Jr.' say?"

During fifth period everybody is almost too intent upon making up a low grade or talking to his next door neighbor about a picture he saw last night to mention any nicknames. However, if there are any papers to be passed in you may find neatly written at the top such names as "Bill," "Sue," "Ed," "Patsy."

After school we hear: "'Bob,' wait for me." "C'mon 'Jimmy,' 'Buddy's' waiting! 'Lin' can't come now, he and 'Tom' have to stay in."

Here I have given you an idea of the many nicknames used in Burlington High in one day. However, don't get the idea that we're a bunch of hoodlums who nickname everybody and everything and care for nothing. We aren't that at all, we are a very coöperative group of industrious and intelligent students! (As we see it.)

ROSA SHEPHERD.

History

FLASH! September, 1931—new green-eyed Freshmen who have been enrolled for the coming year are sauntering in front of Burlington High School. Almost all the boys are dressed in their white ducks, and most of the girls in their pretty white dresses. . . . Ah! Here approaches the new principal, Mr. C. E. Buckner! . . . The bell rings. . . . Scared Freshmen run hither and thither through the halls looking for their new classrooms, dignified Seniors giving them the "Bronx" cheer. . . . Finally all is settled . . . the work begins, and so on for nine months.

Flash! September, 1932—I am back again at the High School. I see practically the same group that I welcomed last year . . . few have fallen by the wayside . . . the group a year older and *supposedly* more learned. . . . I see this time our new Superintendent, Mr. H. M. Roland. A group of new teachers have come to aid him. . . . Work begins anew, but there is not the scramble and the hunting of classrooms as previously because we are Sophomores now and they *know* it all. . . . School term is shortened to eight months—greeted happily by all, for it meant longer vacation. . . . But the poor Seniors!

Flash! September, 1933—Ah! Here comes the "Superior" pupils who survived last year's turmoil and are back ready for work. . . . They are Juniors and they feel it. . . . Student government is installed and seems to be working fine. . . . The Junior-Senior banquet goes over in a big way! . . . Winning athletic teams are numerous—and so on for another term of eight months.

Flash! September, 1934—Here they come! . . . dignified and learned seniors. . . . The class is the best ever to be in Burlington Hi. . . . What a smart and industrious group. They revive the school paper—the *Barker*—they pay off the old debts and get out the best High School annual we have had. Six students are elected to the National Honor Society—What a class! What a class!! The class goes forward and sets an example for every other class in the school to follow:

Flash! To sum up this great class let me state this:

They entered High School while the country was in its deepest depression; they came through it with a smile and a stiff upper lip. . . . Under great difficulties they put on the best Junior-Senior banquet of the school. . . . They put back on its feet the *Barker*, and under the most difficult circumstances have put out the finest annual ever to be published for B. H. S. . . . They have had twelve members of the class elected to the Honor Society . . . and in other words . . . it's the greatest class yet.

Much credit is due to our Principal and our Superintendent for this great class of 1935, and we wish to thank them for their kind coöperation and helpfulness.

CARTER MORROW.

Last Will and Testament

STATE OF NORTH CAROLINA
ALAMANCE COUNTY
CITY OF BURLINGTON.

WE, the Senior Class of Burlington High School of the above State and County, in the year of our Lord nineteen hundred and thirty-five, having willingly and completely obeyed all the rules and regulations laid down by the school authorities and realizing that our many admirers are left helpless with the loss of our untiring care, do hereby declare this to be our last will and testament.

ARTICLE I

To the Faculty, we will all the money that we could not use during our Senior year as an addition to their ever increasing salaries.

ARTICLE II

To the Junior Class, we will our diary complete with our daily work, our worthy deeds and our original expressions, in order that they may reach their highest ambition—to be more like us every day.

ARTICLE III

To the Sophomore and Freshmen classes, we merely call attention to the way we are loved and respected by the Faculty and we suggest that by conducting themselves as we have they might reach our goal.

ARTICLE IV

To the incoming Freshmen, we will our colors—red and white, and our flower—the rose.

ARTICLE V

To Mr. Leonard, we will the whole school under its new name, "Brown, Pickett, Frazier, Allen High School," so he'll have no further competition in running it.

ARTICLE VI

To Miss Frazier, we will another Student President, one who is as highly and greatly honored as the one that is now passing on. We leave her the difficult job of finding him among the Junior Class.

ARTICLE VII

Certain individuals do bequeath as follows:

Jo Walker, wills her cute sayings to Virginia Spoon so that she may claim some originality.

Virginia Gregg, wills her school spirit to our peppiest Junior, Ruth Walters.

Ruth Holt Anderson, wills her halo to Ruth Andrews, throwing in her golden slippers for good measure.

Frances Ross, wills her talented voice to Mary Haney.

J. E. Jobe, wills his cave man statue to "Nooney" Kirkman so that he can be a man some day.

Alice Burton Spruce, wills to Marion Traynham the ruins of the Sub-Deb Club. We leave it to Marion to reorganize and make a success of it.

Frances Robbins, wills her ability to speak in public to Carolyn Pittman.

Fred Allen, leaves his executive ability to anyone who can handle the work as well as he.

Howard Cates, wills his popularity among the girls to Robah Cole.

Jack Horner, wills his class somnolence to Adolphus Sorrell.

Marshall Durham, wills his Don Juan qualities to James Anderson.

Jack Pickett, wills his "amours" to Burman Bare. Jack has had enough trouble with them.

Mildred Moss, wills her "Isaac" to Margaret Lamberth.

Tony Ketner, wills his coöperative spirit to Earl Patterson—he needs it.

"Tookie" Elder, wills his cheerful disposition and his optimism to Marsball Holt.

Kathryn Rettew, leaves her string of Carolina boy-friends in care of Sarah Cates.

Ben Brown, wills his individuality to C. P. Mitchell.

Sue Hanner, wills her pleasant smile and good disposition to Dot May.

Vallie Hall and Verna Dare Holt, will their habit of excessive talking to Carolyn Andrews and Katherine Troxler.

ARTICLE VIII

In testimony whereof, we hereby appoint Mr. C. E. Buckner as sole executor, with instructions that he is to carry out faithfully the terms of the foregoing instrument.

FRANCES HORNER.

Witnesses:
LENA A. LEWIS.
MELEDITH FRAZIER.
FRANCES COX.

JUNIORS

Juniors—Broad Street

CLASS OFFICERS

Bill Mitchell ..... *President*
Dorothy May ..... *Vice President*
Louise Hickey ..... *Secretary and Treasurer*

James Anderson
Carolyn Andrews
Mabel Andrews
Mildred Andrews
Virginia Barnhart
Jack Baynes
Edith Beckom
Louise Beckom
Kenneth Boland
Woodrow Bolick
John Bowdin
Lula Mae Braxton
Beatrice Brooks
Tuttle Brown
Carleen Bryan
John Bulla
Ella Rae Burke
James Burns
Margaret Byrd
Leslie Carter
Sarah Cates
William Cates
Bill Chandler
Helen Cheek
Frank Childress
Martha Clapp
Linwood Clark
Marvin Coble
Robah Cole
Pauline Combs
Walter Cooper
Ivor Cook
Billy Copeland
Mary Alice Crenshaw
James Cross
Allegra Davis
Francis Davis
Mary Dunn
Sam Fitch
DeRoy Fonville
Samuel Forrester
Helen Foushee
Robert Gammon
Luther Garner
Jessie Mae Garrison
Louise Garrison
Susie George
Dorothy Gillis
Virginia Goodwin
Romulus Graves
Evelyn Greason
Mary Haney
Marie Hearne
Hubert Heatwole
Louise Hickey
Rosalind Higgins
Argie Hinshaw
Nettie Horey
Marshall Holt
Wayne Holt
Stanford Hudgins
Bill Horn
Curtis Hunter
Eleanor Horner
Scott Hunter
Deliah Isley
Fred Isley
Louise Isley
Mildred Isley
Walter Johnston
Frances Jones
S. B. King
Earl Kirkman
Ernest Koury
Margaret Lamberth
Maida Lea
Howard Lineberry
Stanley Lowe
Floyd Macomson
Dorothy May
Charles McCauley
Ima McIver
Manley McKinney
Annette Meadow
Bill Mitchell
C. P. Mitchell
John Moody
Gladys Moore
Ruth Moser
Ila Mae Murry
Pete Neese
Ray Paschal
Earl Patterson
Doris Perkins
Jack Perry
L. D. Perry
Mary Blanche Phillips
Margaret Phillips
Marguerite Phillips
Carolyn Pittman
Lottie Pruitt
William Henry Pugh
Jack Riggsby
John Robertson
Marguerite Robertson
George Ross
Jack Sessoms
Martha Rose Sharpe
Iris Shepherd
Onnie Smith
Rebecca Smith
Henry Snipes
Margaret Snyder
Adolphus Sorrell
Elizabeth Spoon
Virginia Spoon
Gewen Stewart
Beaumont Surratt
Isaac Terrell
Francis Thayer
Laura Thompson
Martha Thompson
Ralph Tillman
Marion Traynam
Kathryn Troxler
Clarence Vaughn
Liberty Vaughn
Maxwell Wagoner
Billy Walker
Helen Walker
Mary Helen Wallace
Elizabeth Warlick
Ruth Walters
Ruby Lee Webster
Sam Webster
William Wheeler
Raymond Winstead
Inez Wilkerson
Jack Wilkerson

JUNIORS

JUNIORS

SOPHOMORES

Sophomores

Broad Street

OFFICERS

Ruth Moore ..... *President*
Beverly Moser ..... *Vice President*
Charles Stuart ..... *Secretary and Treasurer*

Jack Abner
Harry Alexander
Audrey Allen
Hazel Andrews
Hazel Bailey
Kathleen Barber
Frances Bass
Frances Bennett
Charles Benson
Edwin Bivens
Frances Bivens
Josephine Blanchard
Pauline Blanchard
Helen Boone
Stanley Bowman
Thaxter Bost
Ruby Brooks
Ruby Brown
Ruby Lee Brown
Nellie Sue Burch
Walter Carter
Wallace Cates
June Carol Coble
Margaret Coble
Pauline Compton
Dorothy Cole
Mark Cook
Elmo Covington
Mary Belle Covington
Joe Dixon
Bob Ford
Walter Garner
Dan Garrison
Curtis Gibson
Forrest Griffin
Iona Griswold
Edwin Hanford
Helen Hanford
Archie Haney
Louise Hicks
Virgil Hodgin
Edna Honeycutt
Mildred Howell
Robert Hunter
Hellow Hughes
Rebecca Johnson
Catherine Jones
Sara K. Jones
Virginia Jones
Victor King
James Kirkpatrick
Edna Kivett
Porter Lea
Ada B. Love
Marie Mangum
Dorothy Martin
Jimmy May
Kenneth McCraw
Hubert McClendon
Charles McMillan
Vivian McIntyre
Lewis Melton
Vesta Mills
Martin Mitchell
Harvey Mitchell
James Mooneyham
Nellie Mooneyham
Ruth Moore
Vernell Moran
Beverly Moser
Lillian Moser
Rachel Moss
Ruby Nance
Carol Nicholson
Marguerite Nicholson
Mary Neil Pennington
Nell Riley
Lake Roberson
Blondell Saunders
Woodrow Shelton
Elwood Simpson
Merle Smith
Thomas Smith
Marjorie Southerland
Rebecca Steele
Adaline Storey
Charles Stewart
Billy Stokes
Annie Strader
Dorothy Taylor
Bessie Terrell
Lola Thomas
Ethicle Todd
Burrus Underwood
Mable Vanderford
Winnifred Vaughn
Sidney Belle Wagner
Billy Walker
Betty Lou Walters
Branton Weaver
Wayne White
Edna Mae Whitt
Robert Whittemore
J. V. Wiggins
Bessie Williams
James Williams
Marel Wilson
Walter Wilson
Irma Wood

SOPHOMORES, Broad Street

SOPHOMORES, Broad Street

"Jest" As We See Each Other

Mitchell's Drug store burned! Earl Kirkman, Peetie Neese, Marshall Holt, Bill Pugh, and John Bowden left homeless.

James: "I am a clerk in the *Ivory Grocery Store* making $4.50 a week, but I have fallen in with a dissolute companion, J. E. Jobe, who has induced me to gamble."
Elmer Dickey: "And you are tempted to take money which does not belong to you?"
James: "No, if I keep on winning I shall be able to buy the store.

Sue: "What's the matter with Ben and Frances? Have they had a new quarrel?"
Jack: "No, the patch came off their old one."

Miss Mansfield: "Has any one ever heard of a sentence without a predicate?"
Tookie: "I have, Miss Mansfield."
Miss M.: "What is it?"
Tookie: "Thirty Days!"

Miss Young: "Can any one tell me the three foods required to keep the body in good health?"
Nell Miller: "Yes, your breakfast, dinner, and supper."

Fred: "Carolyn, do you know a good example of an absent minded man?"
Carolyn: "No, do you?"
Fred: "Yes the fellow who itched, and poured the molasses down his back, while he scratched his pancakes."

Sophomores

Hillcrest

OFFICERS

Holt Barnwell	*President*
Dexter Collins	*Vice President*
Elizabeth Cobb	*Secretary*
Sara Walker	*Treasurer*

Gladiola Aldridge
Vera Dale Allison
Holt Barnwell
Elmer Baulding
Felix Bell
Ellen Brammer
Robert Bryan
Agnes Campbell
Carlene Capes
Talmadge Carter
Merrimon Cheek
Elizabeth Cobb
Ralph Cole
Alese Coleman
Dexter Collins
Yonan Copeland
Edgar Dameron
Ruby Dixon
Paul Fogleman
Marshall Garrison
Betty Gingher
Jack Glosson
Marion Goodes
F. D. Hall
George Hardie
Mary Hiatt
George Hickey
Billy Ireland
Vestal Johnson
Hans Kaucher
George Koury
Yvonne Koury
Rebekah Lightbourne
Marguerite Liles
Fay Linberg
Laura Jean Long
Gordon Malone
Edna Mansfield
Manley Meachem
Elaine Mitchell
Vivian Neal
Garnette Parker
Howard Patterson
Anne Peacock
Janis Presnell
Elise Robbins
Lurline Ross
Elizabeth Scott
Louise Scott
Vera Self
Granville Sharpe
Blanche Somers
Quentin Surratt
Agnes Turner
Margaret Wade
Calvin Walker
Sara Walker
Howard White
Garland Wingfield
Joe Wood

SOPHOMORES, Hillcrest

FRESHMEN

Freshmen

Broad Street

OFFICERS

JACK FAUCETTE	*President*
GLADYS GAMMON	*Vice President*
EARL KING	*Secretary and Treasurer*

Ty Cobb Alexander
Nora Anderson
Nancy Andrews
Ruth Andrews
Margaret Anthony
Todd Anthony
Beatrice Bailey
Lawrence Barbee
Oakell Barton
D. B. Bass
John Baulding
Frances Bell
Edna Bell
Mildred Bell
Joyce Black
Morrison Boone
Loy Bowland
John Bowman
Ruth Bright
Erwin Brooks
Howell Brooks
Billie Brown
Dexter Campbell
Llewelyn Carter
Gena Cates
Haslee Caviness
Frances Check
Kathleen Check
Dorothy Chrisco
Freda Clapp
Worth Cobb
Hulda Coleman
Ruth Coleman
Dorothy Debruler
Aldrow Dollar
Wilbert Faircloth
Jack Faucette
H. Mac Foster
Lucille Forester
Bertha Fuquay
Clara Furlough
Gladys Gammon
Cathera Garner
Chas. Garrison
Pauline Gauldin
Crawford Gibson
E. W. Gurganians
Mary E. Guyer
Hazel Handy
Woodrow Handy
Edward Hanford
Mary E. Hanner
Billy Hasemas
Earl Harris
Howard Hensley
Frank Heritage
Edward Hester
Wilbur Hicklin
Lucile Hinshaw
Raynelle Hinshaw
John Hobbs
Zorado Hogan
A. Holliman
Corrie Holt, Jr.
George Horner
Margie Horner
Mildred Howell
Homer Hunley
Stanley Hunley
Marjorie Hunter
Helen Ingle
Floyd Ingold
Howard Isley
John Ivey
C. Lee Jenkins
Henry Johnson
M. E. Johnson, Jr.
Mary Johnson
Boyd Jones
Eugenia Jones
Calvin Ketner
Hazeline Ketner
E. Kilpatrick
Garvin Kilpatrick
Roy Kimmins
Earl King
E. C. Lamberth
Donald Lashley
J. Lineberry
Donna Lowe
William Loy
Iris Lutterloh
James Lynch
Bertha Macomson
Inez Malone
Warren Malone
Marie Mann
Carl Martin
Edward Mass
Ercelle McCurdy
Paul Messick
Irene Mills
Nancy Moore
Elizabeth Noble
R. M. Noble
Jessie Norris
Ethel Orr
Juanita Owens
Randall Padgett
Grady Park
Harold Paschal
Billy Pate
Elwood Pearce
Mozelle Pennington
Minnie Von Perry
Walter Perry
James Phillips
Marvin Pickard
Eva Pyles
Malone Pyrtle
Doris Riley
Rosa Robertson
Dan Rogers
James Rook
Helen Rudd
Roy Rudd
Roy Satterfield
M. Belle Sharpe
Alice Shelton
Bill Shropshire
N. Morgan Simpson
Geo. Smith
L. Mae Snipes
Carlene Sparrow
John Spry
Warren Stewart
Glenna Teer
Helen Terrell
Efird Tickle
James Tickle
Sara Trollinger
Bill Vaughn
Charlie Vaughn
Jack Waddell
Herbert Wagoner
Howard Walker
James Walker
Billy Walters
Clancy Way
Pearl Waynick
Odell Webster
Frances Wellons
Clarence Wicker
Katherine Wigg'ns
Frances Wilkerson
R. O. Wilkins
Irene Wilkinson
Edna Williams
Virginia Williams
J. Williamson
Irene Wood
Thomas Woodson
Hugheston Wooten

Freshmen, Broad Street

FRESHMEN, Broad Street

Freshmen

Hillcrest

OFFICERS

VIRGINIA FOWLER	*President*
MILLICENT MOORE	*Vice President*
MARY FOWLER	*Secretary*
BERT CLAPP	*Treasurer*

James Allen
Wallace Allen
Gorrell Askew
Francis Atwater
Marjorie Ball
Edward Barrow
Jack Beasley
Virginia Bookout
Elizabeth Braddy
Doris Brammer
Allen Brasington
Celeste Bryan
Ellis Byrd
Ione Cheek
Bert Clapp
Ann Coulter
Mildred Craven
C. D. Crawford
Ira Crenshaw
Otha Dickens
J. C. Dillingham
Jack Euliss
Katherine Evans
Winnie Fogleman
Doris Fonville
Mary Fowler
Virginia Fowler
Erwin Gant
Lammona Gattis
Dorothy Gee
Muriel Glosson
Worth Goodman
Clarence Haynes
Ivey Heath
Maude Heritage
Tom Heritage
Clarence Hinson
Carl Hudgins
Vernon Jones
Gordon Lea
Mack Leath
James Lightbourne
Clifton Little
Alma Lowman
Jack McAdams
Emily Maddrey
Mable Mansfield
Millard McDade
Millicent Moore
Edward Murray
Ruth Murr
Helen Murray
Una M. Murray
Emily Neese
W. M. Newell
Hope Patterson
Thomas Patton
Betty Pickett
Paul Pittman
Claire Phillips
Jimmy Poteat
Jack Rettew
J. M. Robinette
Dorothy Roland
Mitchell Rothrock
Gilbert Rudd
Blanche Rush
Edith Shockley
Elmo Shoe
Frances Slaughter
Harvey Smith
Robert Smith
Hilda Somers
Royall Spence
Millard Tate
Leota Taylor
Jane Terrell
Vardley Tickell
Nell Tingen
Robert Traynham
Jane Trollinger
Carleen Vaughn
Ilver Vaughn
Grace Wagoner
John Walker
Nancy Walker
Elsie Mae Webster
Bob Wells
Harold White
Nadean Whitesell
Alton Wingfield

Freshmen, Hillcrest

ACTIVITIES

DOE-WAH-JACK STAFF-1935

BILL KOONCE
EDITOR-IN-CHIEF

ELLA RAE BURKE
ASSOCIATE EDITOR

FRED ALLEN
BUSINESS MANAGER

KENNETH BOLAND
ASSOCIATE BUSINESS MGR.

JACK PICKETT
ADVERTISING MANAGER

CAROLYN PITTMAN
ASSOCIATE ADVERTISING MGR.

CHARLIE GARRISON
ART EDITOR

MARGARET PHILLIPS
ASSOCIATE ART EDITOR

BESSIE WILLIAMS
BROAD ST. 9TH GRADE ASS'T.

ELWOOD PEARCE
BROAD ST. 8TH GRADE ASS'T.

HOLT BARNWELL
HILLCREST 9TH GRADE ASS'T

MILLICENT MOORE
HILLCREST 8TH GRADE ASS'T.

STUDENT COUNCIL

FRED ALLEN
PRESIDENT

JACK PICKETT
VICE PRESIDENT

BEN BROWN
TREASURER

VIRGINIA GREGG

LOUISE WHITT

WILLARD FOGELMAN

TONY KETNER

DUNCAN MOSER

JUANITA WAUGH

G. C. MITCHELL

JANE COLLINS

CAROLYN PITTMAN
SECRETARY JUNIOR

BILL MITCHELL
JUNIOR

JAMES ANDERSON
JUNIOR

C. P. MITCHELL
JUNIOR

CAROLYN ANDREWS
JUNIOR

MARSHALL HOLT
JUNIOR

VIRGINIA SPOON
JUNIOR

MARGUERITE PHILLIPS
JUNIOR

BEVERLY MOSER
SOPHOMORE

PORTER LEA
SOPHOMORE

RUTH MOORE
SOPHOMORE

CHARLES STEWART
SOPHOMORE

BESSIE WILLIAMS
SOPHOMORE

JACK FAUCETTE
FRESHMAN

EDWARD HANFORD
FRESHMAN

MILDRED HOWELL
FRESHMAN

GLADYS GAMMON
FRESHMAN

SARAH FRANCES TROLLINGER
FRESHMAN

RUTH HOLT ANDERSON

TONY KETNER

BILL KOONCE

JUNE LEATH

CARTER MORROW

FRANCES PICKETT

MILDRED LEA SPOON

WALTER THOMPSON

JOSEPHINE WALKER

JUANITA WAUGH

LOUISE WHITT

LOUISE WILKERSON

TONY KETNER, *President*

BILL KOONCE, *Vice President*

JUANITA WAUGH, *Secy.-Treas.*

"The Sportsman's If"

(Apologies to Kipling)

If you can play the game, and play it fairly,
  Win or lose, stand up and fight;
If you can get the prize, but get it squarely,
  Yet through the game to treat your foeman right;
If you can keep your head while those around you
  Are cheering you—or razzing—if you will;
If you can stick whatever breaks confound you,
  And cover up and show you have the skill.

If you can face the crowd and yet not kow-tow to it,
  Yet play a game that holds that crowd enthralled;
If you can pick the job that's yours to do, and do it,
  And never mind the fact if you get mauled;
If you can boost your team, yet not resort to boasting,
  Have confidence, and yet not be too smug;
If you can keep your sense of humor coasting,
  Receive a dirty play, yet not return the slug.

If you can merge yourself and play for teamwork,
  Content to let the other fellow star;
Play like a man who scorns to quit or shirk,
  Yet keep your brawn and brain at par;
If you can broach your wrongs without resort to whining,
  Or take a raw deal's crushing odds;
Or meet defeat with unbent head, declining
  To accept this foible of the gods.

If you can fight when every nerve's exhausted,
  And hope seems but a phantom in disguise;
If you can say I've played the game, but lost it,
  Remembering the game is better than the prize;
If you can meet this test and keep a limber mind,
  Yet play the game unto its very end;
Yours the victory, no matter what the score you find,
  And what is more, you'll be a true sport, my friend.

MAY MEMORIAL LIBRARY
Burlington, N. C.

High School Cafeteria

Broad Street

MRS. A. L. DAVIS ..... *Manager*
MISS CALVA SHARPE ..... *Cashier*

HIGH SCHOOL STUDENT ASSISTANTS

Carlene Redman
Juanita Waugh
Jane Collins
June Leath
Mildred Isley
Hubert Heatwole
Adolphus Sorrell
Max Wagoner
Bob Gammon
Robah Cole
Thomas Haynes

COOKS

Fannie Walker
Georgia Baynes
Lois Wiley

Home Economics Department

MISS E. YOUNG, *Instructor*

VERNA DARE HOLT—Senior ..... *President*

GLADYS GAMMON—Freshman ..... *Vice President*

ILA MAE MURRAY—Junior ..... *Secretary*

LAKE ROBERSON—Sophomore ..... *Treasurer*

Drafting Room Scene

Industrial Arts Department

M. D. Thornburg, *Instructor*

Le Cercle Francais

BUREAU

CHARLIE GARRISON ..... *President*
ARTHUR ALEXANDER ..... *Vice President*
KATHERINE RETTEW ..... *Secretaire-Trésoière*
MRS. J. A. HUNTER ..... *Sponsor*

MEMBRES

Arthur Alexander
Ruth Holt Anderson
Nell Andrews
Virginia Dare Andrews
Ella Rae Burke
Margaret Byrd
Howard Cates
Jane Collins
Edna Fitch
Charlie Garrison
Susie George
Burnell Hagwood
Nell Harviel
Frances Horner
Bill Koonce
June Leath
Sarah May Moize
Carter Marrow
Margaret Phillips
Kathryn Rettew
Frances Robbins
Hettie Smith
Rebecca Smith
Mildred Lea Spoon
Ben Tillman
Josephine Walker
Mary Ruth Walker
Juanita Waugh
Fred West
Louise Wilkerson

Barker Staff

JOSEPHINE WALKER	*Editor*	JACK HORNER, JACK PICKETT	*Sports Editors*
CAROLYN PITTMAN	*Associate Editor*	LOUISE WHITT	*Literary Editor*
BEN BROWN	*Business Manager*	EDWIN BRANNOCK	*Joke Editor*

CLASS REPORTERS BROAD STREET

Senior: Frances Horner, Ruth Holt Anderson.
Junior: Martha Rose Sharpe, Robert Gammon.
Sophomore: Frances Bennett, Marie Mangum.
Freshman: Marjorie Hunter, Glenna Teer.

CLASS REPORTERS HILLCREST AVENUE

Sophomore: Marion Goodes, Betty Gingler.
Freshman: Erwin Gant, Frances Atwater.

FACULTY SPONSORS

Mrs. J. A. Hunter, Mr. A. R. Reep, Miss Mary Lee Foster

Debating Teams

TRIANGULAR DEBATE 1934-1935

QUERY

Resolved, That the United States should adopt the policy of extending federal aid to general public education.

Affirmative	Negative
Virginia Dare Andrews	Carolyn Andrews
Billy Stokes	June Leath

ALTERNATES

Mary Elizabeth Guyer	Juanita Owens

FACULTY SPONSORS

Principal C. E. Buckner — Miss Margaret Parker

A. R. Reep

Dramatic Club

SENIOR GIRLS, BROAD STREET

OFFICERS

JANE COLLINS	*President*
MILDRED LEA SPOON	*Vice President*
NELL HARVIEL	*Secretary*
EDNA FITCH	*Treasurer*

ROLL

Nellie Amick
Nell Andrews
Virginia Dare Andrews
Ruth Holt Anderson
Betty Bailey
Zenobah Bass
Clarabelle Blalock
Maude Bost
Kathleen Brewer
Jettie Childress
Fern Cook
Jane Collins
Mary Crutchfield
Helen Dailey
Edna Fitch
Virginia Gregg
Elizabeth Green
Vallie Hall
Sue Hauner
Nell Harviel
Verna Dare Holt
Frances Horner
Maxine Huntley
Louise Isley
Thelma Johnson
Alice Leath
June Leath
Doris Ledbetter
Evelyn Love
Sara Lee May
Alice Messick
Sarah Mae Moize
Mildred Moss
Nell Miller
Esther Morris
Pansy Oakes
Frances Pickett
Jessie Pruitt
Carlene Redman
Kathryn Rettew
Frances Robbins
Gertrude Robertson
Frances Ross
Mildred Lee Spoon
Alice Burton Spruce
Maxine Sharpe
Hettie Smith
Rosa Shepherd
Jessie Mae Tingen
Virginia Underwood
Louise Whitt
Frances Walker
Edna Warren
Josephine Walker
Mary Ruth Walker
Juanita Waugh
Louise Wilkerson
Dorothy Webster

SENIOR BOYS, BROAD STREET

OFFICERS

BILL KOONCE	*President*
CARTER MORROW	*Vice President*
JACK PICKETT	*Secretary and Treasurer*

ROLL

Arthur Alexander
Fred Allen
Tom Boone
Edwin Brannock
Ben Brown
Vernon Burke
Clyde Cable
James Campbell
Howard Cates
Keith Clapp
Elmer Dickey
James Dunn
Marshall Durham
Willard Earle
Boyd Lane Elder
Kenneth Fancette
Travis Flowers
Jack Fogleman
Willard Fogleman
Graham Gant
Charlie Garrison
Royce Gibbs
Henry Glosson
Burnell Hagood
Walter Hinshaw
Jack Homer
Harrison Ivey
J. E. Jobe
Edmond Jones
O. T. Jones
Tony Kether
Bill Koonce
Jack Lamberth
William Leonard
William Miller
G. C. Mitchell
John Moody
Ralph Moody
James Moore
Carter Morrow
Kendall Morton
Dexter Moser
Duncan Moser
Jack Pickett
Francis Riddle
Lewis Saunders
Loman Scott
Arnold Shoemaker
Vernon Spoon
Ben Tillman
A. G. Thompson
Walter Thompson
Earnest Walker
Fred West
Linwood Wheeley
Reese Zachary

GIRLS DRAMATICS, Broad Street

BOYS DRAMATICS, Broad Street

The Orchestra

E. F. RHODES, *Conductor*

First Violins
Oakell Barton
Kenneth Boland
Howard Cates
Tony Ketner
Ernest Koury
Sarah Lee May
Sarah May Moize

Second Violins
Kathleen Barber
Joyce Black
June Carol Coble
Hulda Coleman
Mary Elizabeth Guyer
Bessie Williams

Trumpets
Jack Lamberth
G. C. Mitchell
Elwood Pearce

Saxophone
Tom Boone

Clarinet
William Miller

Trombone
Sam Webster

Bass
Baxton Weaver

Drums
Fred West

Piano
Helen Boone

The Band

M. Z. Rhodes, *Director*
G. C. Mitchell, *Drum Major*

Personnel

Oakel Barton	William Miller
Kenneth Boland	Elwood Pearce
Tom Boone	Granville Sharpe
DeRoy Fonville	Tom Smith
Tom Haynes	Calvin Walker
Tom Price Heritage	Braxton Weaver
Tony Ketner	Fred West
Jack Lamberth	Robt. Whittemore
Jimmie Lightbourne	Wayne White
Gordon Malone	R. O. Wilkins
Millard McDade	Garland Wingfield
Manley Meachum	Thomas Woodson

The Hillcrest Playmakers

OFFICERS—FALL TERM		OFFICERS—SPRING TERM	
MARION GOODES	*President*	NANCY WALKER	*President*
HOWARD PATTERSON	*Vice President*	EMILY NEESE	*Vice President*
DOROTHY ROLAND	*Secretary*	NELL TINGEN	*Secretary*
LURLINE ROSS	*Treasurer*	MARION GOODES	*Treasurer*

Hazel Aldridge
Marjorie Ball
Virginia Bookout
Doris Brammer
Merrimon Cheek
Ann Coulter
Mildred Craven
Otha Dickens
Jack Euliss
Katherine Evans
Betty Gingher
Marion Goodes
Emily Maddrey
Mable Mansfield
Elaine Mitchell
Una Mae Murray
Emily Neese
Howard Patterson
Ann Peacock
Claire Phillips
Jack Rettew
Elise Robbins
Lurline Ross
Dorothy Roland
Elizabeth Scott
Louise Scott
Nell Tingen
Jane Trollinger
Carleen Vaughn
Margaret Miller Wade
Grace Wagoner
Nancy Walker
Nadean Whitsell

Hillcrest Glee Club

OFFICERS

HILDA SOMERS *President* ALESE COLEMAN *Secretary and Treasurer*
VIRGINIA FOWLER . . *Librarian*
MISS MARTHA CALVERT and MISS MARY LEE FOSTER *Sponsors*

Vera Dale Allison
Elizabeth Braddy
Frances Brannock
Nellie Braxton
Ruth Brown
Celeste Bryan
Dolores Cheatham
Ione Cheek
Elizabeth Cobb
Sara Foster Coble
Alese Coleman
Leona Cornell
Mildred Crutchfield
Annie Lee Councilman
Winnie Fogleman
Mary Fowler
Virginia Fowler
Erwin Gant
Lammona Gattis
Muriel Glosson
Wilhelmina Hall
Maude Heritage
Yvonne Koury
Rebekah Lightbourne
Alma Lowman
Mildred Lowman
Lucille Micheals
Alene Mitchell
Ruth Murr
Helen Murray
Vivian Neal
Virginia Newsome
Vera Oakley
Louise Pyles
Sadie Rainey
Helen Rhodes
Margaret Ross
Blanche Rush
Edith Shockley
Frances Slaughter
Blanche Somers
Edna Somers
Hilda Somers
Leota Taylor
Marshall Trayulum
Marie Truitt
Agnes Ruth Walker
Helen Way
Elsie Mae Webster

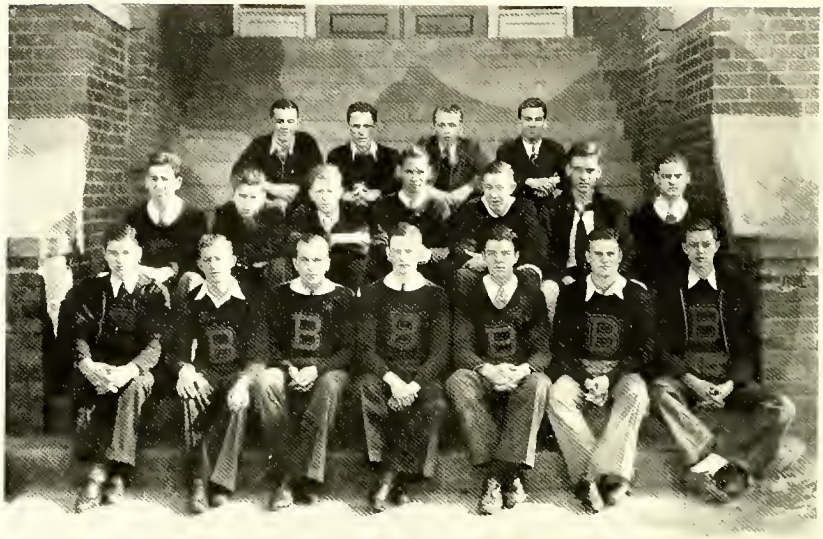

Monogram Club

MEMBERS

Jack Pickett	Max Wilson	Elmo Covington
G. C. Mitchell	Dexter Moser	A. G. Horner
Adolphus Sorrell	Williard Fogleman	Kenneth Boland
Fred Allen	Marshall Durham	Robert Gammon
Jack Horner	J. B. Williams	Ben Brown
Beverly Moser	Walter Hinshaw	Tony Ketner

Football Squad

B. E. Hood — *Coach* Burman Bare — *Captain*

Max Wilson — *Manager* Francis Thayer — *Assistant Manager*

CHEER LEADERS

Kenneth Faucette
Virginia Gregg
Earl Patterson
Carolyn Pittman

SQUAD

Fred Allen
Burman Bare
Jack Pickett
Ben Brown
A. G. Horner
Tony Ketner
Jack Horner
Bob Gammon
Walter Hinshaw
G. C. Mitchell
Dexter Moser
J. B. Williams
Bill Fogleman
Kenneth Boland
James Kirkpatrick
Beverly Moser
Elmo Covington
Duncan Moser
William Leonard
James Dunn
Pete Neese
Sam Webster
"Red" Kilpatrick
Howard Lineberry
Edwin Ross
Marshall Holt
Bob Ford
"Mac" Cook
Beverly Moser
Herbert Wagoner
Billy Copeland

Basketball Squad

Broad Street

JOHN O. REYNOLDS	*Coach*
CLYDE CABLE	*Manager*
ELMORE COVINGTON	*Assistant Manager*

VARSITY SQUAD

Max Wilson, *Captain*	Clarence Vaughan	Ben Brown
Adolphus Sorrell	Bob Gammon	Howard Walker
Jack Pickett	Burman Bare	Walter Hinshaw
Jack Horner	A. G. Horner	J. V. Wiggins
James Montgomery	Dexter Moser	Henry Snipes

JUNIOR VARSITY SQUAD

Holt Barnwell	Dan Garrison	Hasul Caviness
Wayne White	Billy Hozeman	Petie Neese
Willard Wagoner	Beverly Moser	Thomas Haynes
Braxton Weaver	Dexter Collins	Earl King
Herbert Wagoner	Elwood Pearce	Clarence Wicker
DeRoy Fonville	Earl Patterson	Irving Brooks
William Miller		Howell Brooks

Baseball

B. E. Hood ..... *Coach 1934*
John O. Reynolds ..... *Coach 1935*
Max Wilson ..... *Captain 1935*
Walter Thompson ..... *Manager 1935*

CHEER LEADERS

Kenneth Faucette
Virginia Gregg
Earl Patterson
Carolyn Pittman

SQUAD

Max Wilson
Burman Bare
Tony Ketner
Adolphus Sorrell
Walter Hinshaw
Duncan Moser
Kendall Moran
Robert Gammon
A. G. Horner
Jack Pickett
Fred Allen
Keith Clapp
G. C. Mitchell
Kenneth Faucette
James Dunn
Clarence Vaughn
Earl Way
O. T. Jones
Herbert Wagoner
Ernest Koury
Sam Webster
James Kirkpatrick
Wilbur Hicklin
Elmo Covington
J. B. Williams
Thomas Haynes
Harry Alexander
Henry Snipes
William Miller
Billy Copeland
Jimmie Cross
Archie Haney
Joseph Smith
Marvin Coble

Hillcrest Soccer

Front Row: Mitchell Rothrock, Manley Meachem, Millard McDade, Dexter Collins, George Hardie, Granville Sharpe, Hott Barnwell, Edgar Dameron, Hans Kaucher.

Middle Row: Howard Askew, Alton Wingfield, Howard White, Billy Ireland, Edward Barrow, Robert Bryan, Quentin Surratt, George Hickey, Marshall Garrison.

Standing: Allen Brasington, Dexter Brown, Howard Blanchard, Gordon Malone, Vestal Johnson, Vardley Tickell, Felix Bell, Joe Wood, F. R. Garrett.

GEORGE HARDIE, *Captain* JOE WOOD, *Manager*

F. R. GARRETT, *Coach*

SCORES OF SEASON

Burlington	19	Opponents	18

KALEIDOSCOPE

SUPER LATIVES

ALICE BURTON SPRUCE
MOST INDIVIDUAL

JACK PICKETT
MOST ATHLETIC

FRANCES HORNER
MOST ORIGINAL
(STUMPED AT LAST)

VIRGINIA GREGG
MOST POPULAR

TONY KETNER
MOST COOPERATIVE

CARTER MORROW
MOST HUMOROUS

JOSEPHINE WALKER
MOST DEPENDABLE

FRED ALLEN
MOST VERSATILE

RUTH HOLT ANDERSON
BEST NATURED

BILL KOONCE
MOST INDIVIDUAL

FAMOUS PAIRS IN HISTORY

A PAIR OF JACKS
ACE HIGH

RUTH AND FRED
GOOD NATURED VERSATILITY

MAX AND JAMES
"TAXI- PLEASE"

BOB AND BURMAN
"THE BUSY B'S"

MARGARET AND CAROLYN
"TWIN SISTERS"

BOONE AND HAGOOD
KNIGHTS OF THE ETHER

TOOKIE AND MARSHALL
HEAVENLY TWINS

VALLIE AND VERNA
WINNERS OF THE TALKATHON

MAX AND ROBAH
"BUT TRAYS GO ON FOREVER"

ISAAC AND MILDRED
FROM THE "HALL OF FAME"

BEN AND FRANCES
"BLONDIES-AGAIN OR YET?"

"CROSSING THE BAR"
BY THREE PAIRS

PEREGRINATIONS

GREEN AND CLUB HOUSE

A BEAUTIFUL HOME

MONUMENT

FOUNTAIN

THE BIG GUN

BIRD'S-EYE-VIEW

ADVERTISEMENTS

Compliments

...of...

The City of Burlington

"The Hosiery Mill Center of the South"

BEST WISHES

ALWAYS

From Your

CAROLINA
THEATER

CONGRATULATIONS
—AND—
BEST WISHES

BURLINGTON
HIGH
SCHOOL

From Your

PARAMOUNT
THEATRE

THE NATIONAL BANK OF BURLINGTON, N. C.

MEMBER OF FEDERAL RESERVE SYSTEM
AND
FEDERAL DEPOSIT INSURANCE CORPORATION

Statement of Condition at Close of Business December 31, 1934

ASSETS

Cash on hand and due from Federal Reserve Member Banks		$ 910,750.07
U. S. A. Bonds and Notes	(Par $571,700.00)	570,371.88
Home Loan and Federal Farm Mortgage Bonds, guaranteed by U. S. A.	(Par 249,575.00)	247,025.58
Home Loan Bonds, interest guaranteed by U. S. A.	(Par 100,700.00)	100,700.00
Bonds of U. S. A. Possessions	(Par 51,000.00)	46,780.00
North Carolina Highway Bonds	(Par 614,000.00)	604,337.67
City and County Bonds, and Stocks	(Par 67,390.00)	53,220.86
Stock in Federal Reserve Bank		6,000.00
Redemption Fund with U. S. Treasury		5,000.00
Loans		600,887.24
Furniture and Fixtures $10,414.49—Less: Depreciation Reserve $1,214.61		9,199.88
Bank Building $33,748.36—Less: Depreciation Reserve $2,649.00		31,099.36
Other Real Estate $9,500.00—Less: Depreciation Reserve $600.00		8,900.00
Other Assets—Interest Accrued but not due, and etc.		21,522.55
Total		$3,215,795.09

LIABILITIES

Capital Stock	$ 100,000.00
Surplus	100,000.00
Undivided Profits	5,148.67
Reserves for interest collected not earned, and contingencies	7,707.63
Circulation	100,000.00
Deposits	2,902,938.79
Total	$3,215,795.09

INFORMATION
Present market value of all bonds $61,000.00 more than the cost figures shown above.

DEPOSITS INSURED UP TO $5,000 FOR EACH ACCOUNT

"Our Policy—Safety First"

OFFICERS

R. H. Whitehead, President
L. J. Blakey, V.-President & Cashier
C. V. Long, Assistant Cashier
B. S. Stack, Assistant Cashier
B. M. Currin, Assistant Cashier
W. S. Coulter, Attorney

DIRECTORS

L. J. Blakey — E. M. Long
R. A. Coble — G. D. Moore
W. S. Coulter — C. V. Sellers
C. V. Long — R. H. Whitehead
R. D. Wilson

We solicit your business based upon the strong financial condition shown. We render every service possible commensurate with the policies of safe banking.

Yours very truly,
L. J. BLAKEY,
Vice-President and Cashier.

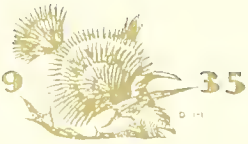

Alamance Laundry

And

Dry Cleaners

"WE DO IT BETTER"

PHONE: 560 and 561

BURLINGTON, N. C.

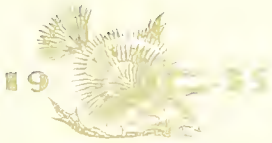

SOMERS & GARRISON

REALTORS

— Serving in —

Real Estate : Mortgages : Loans
Fire, Life and Casualty
Insurance
Bonds : Rentals

Telephone 1042 West Davis Street
BURLINGTON, N. C.

The Southern Public Utilities Company

Extends

Heartiest congratulations to the graduating class of the

BURLINGTON HIGH SCHOOL

and assures them a life time of service in their chosen field of work.

MAY HOSIERY MILLS

BURLINGTON, N. C.

Manufacturers of

Full Fashioned and Seamless

HOSIERY

For Ladies and Men

CHRYSLER –:– PLYMOUTH

Sales and Service

UNITED STATES TIRES AND TUBES

Gate City Motor Co.

SOUTH MAIN STREET PHONE 911

GALSWORTHY'S NOVELS

I have read of noble heroes,
  And their deeds both great and good;
Of the Crusades—or St. Francis—
  To the pranks of Robinhood.

Now St. Francis of Assisi—
  He's as dry as dust old "Prune"—
But I'll read him ten times over
  To Galsworthys "silver spoon."

I've enjoyed "The House of Usher,"
  With its weirdly creaking doors—
But the novels of Galsworthy
  They're to me such terrible bores!

And "The Castle of Otranto"—
  Where the statues spout real gore—
Where the chasms yawn before you—
  In "The Swan Song"—I yawn more.

I can even read Dame "Southworth"—
  Or John Bunyan's "Holy War."
But by all the gods above me,
  The "White Monkey's" just a bore.

I can read "The Shiek," and like it;
  And again, there's "Hannah More"—
All the sentimental hooey—
  Where the sobs just pour and pour.

I've endured "The Scarlet Letter"—
  (or—"How Hester Won Her 'A'.")
One can *wade* through "Pilgrim's Progress;"
  But "Beyond" is just that way.

There's a kick in old "Nick Carter,"
  One may even shed a tear—
But the book that leaves me coldest
  Is Galsworthy's "Burning Spear."

I can even read "Spinozoa,"
  Or the tales of "Curra Bell;"
But I cannot like Galsworthy
  For to me he's dry as—*punk!*

"JEST" AS WE SEE EACH OTHER

Ken: "Ruth, how do you like my new suit? It cost $35.00 and was the best looking one in the window."

Ruth: "Well, I suppose it dose look better on some dummies than on others."

Did you hear of the Junior who didn't mail her father's circular letters, because she couldn't find any round envelopes?"

Jack: "I had to stop dancing last night."

Ruth: "Corn?"

Jack: "No, rye."

Miss Cox was telling a class about wine making; especially the Muscatel grapes vintage. One boy was inattentative, so he was told to stay after school. At that time Miss Cox told him to write Muscatel 500 times, when she went to a meeting. On her return she found this note: "Miss Cox, I've written Muscatel 500 times, and now I Muscatel out of here."

Mr. Rhodes: "That song needs ventilation."

Orchestra: "Why?"

Mr. R.: The air is bad."

Bill Chandler: "Miss Parker, have your ears ever been pierced?"

Miss P.: "No Bill, but they've often been bored."

Burman: "Dad, you're a lucky man."

Dad: "Why?"

B.: "You won't have to buy me any books this year. I'm taking all of last year's work over again.

Bill Koonce: "I feel like breaking into song."

Carter Morrow: "Well, get the key and you won't have to break in."

Bill: "Why not? Think of all the Champagne you could have to drink."

Fred: "Yes, but think of all the *real pain* I've had getting seasick."

Elinor: "So you dread the thought of using a reducing machine?"

Billie C.: "Yes, it makes me tremble all over."

Jo Walker: "Do you keep a record of all your love affairs in your diary?"

Dot: "Gosh, no! My diary's only an average sized one."

Faucette Coal Sales Company, Inc.

THE HEAT MERCHANT OF ALAMANCE COUNTY

PHONE 553

Burlington, N. C.

Efird's
DEPARTMENT STORE
BURLINGTON, N.C.

"Better Merchandise at Lower Prices"

Phone 386 Phone 386

For Women

National Maid Full Fashioned Hose

For Men

White House Socks

STANDARD HOSIERY MILLS, INC.

OLD DOMINION BOX COMPANY

"Paper Boxes of All Kinds"

Hawkins Street Phone 1009

BURLINGTON, NORTH CAROLINA

COBB MOTOR COMPANY

Complete One Stop Service Station

Wrecking Service and General Repairs :: Auto Painting
Body and Fender Repairs

TELEPHONE 729 WEST DAVIS STREET

BURLINGTON, N. C.

Portraits and Groups in This Book

—— *Made by* ——

ANGLIN STUDIO

Portrait and Commercial Photographers

...We Also Do...

Kodak Developing, Printing and Enlarging
Copies and Enlargements of Old Photographs Made

Phone 1095 East Davis Street

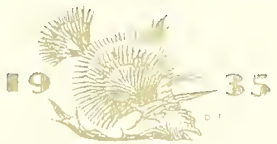

Neese Shoffner Furniture Co., Inc.

FURNITURE AND FURNISHINGS

We Carry a Complete Line at All Times in

THE BEST OF
LUGGAGE, TRUNKS, GLADSTONE WEEK-END BAGS
AND FITTED CASES
Also
LANE'S CEDAR CHESTS

Cor. Davis and Spring Streets — Phone 340

ACME DRUG COMPANY

Opposite Post Office

Prescription Druggists

"Get it at Acme"
We Appreciate Your Business

Whitman's Candy
Eastman Kodaks

TELEPHONE 474

W. D. Noah — J. I. White

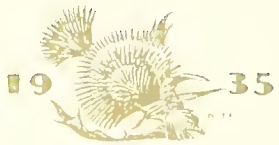

IDEAL MERCERIZING
COMPANY

BURLINGTON, N. C.

C. A. LEA

Bus and Taxi Service

214 FRONT STREET PHONE 777

Burlington, N. C.

RAWLINGS SERVICE, Inc.

Standard Bldg.

BURLINGTON, N. C.

Distributors of

Kelly and Springfield Tires and Tubes

W. H. MAY, *President* J. H. MCEWEN, *Vice Pres. and Treas.*

P. K. HOLT, *Secretary*

McEWEN KNITTING COMPANY, INC.

Manufacturers of

Ladies' Seamless and
Full Fashioned Hosiery

BURLINGTON, N. C.

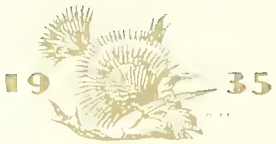

R. E. QUINN & COMPANY

QUALITY FURNITURE FOR LESS MONEY

Main Street

Burlington, N. C.

For Your Jewelry Needs

—*See*—

HADLEY'S

Graham, N. C.

WITH BEST WISHES

T. N. BOONE

The Tailor

NORTH MAIN STREET BURLINGTON, N. C.

EAT AT

Broad Street School Cafeteria

"As Good as the Best"

— FOR HEALTH —

For success in athletics For success in after school work

A good wholesome lunch is necessary

MRS. A. L. DAVIS, Mgr.

Visitors Welcome 12:00—1:00

"JEST" AS WE SEE EACH OTHER

Lord Elphiston was in America a few years ago and was being entertained at dinner by the Smiths. Mary, about five, looked on amazed as she heard her mother and father now and then say: "My Lord will you have this?" Or, "My Lord will you have that?" After awhile Mary saw My Lord gazing at something beyond his reach, and in a clear, firm voice said: "Mother, I think God wants some pickles!"

Margaret: "What's a pig doing when he's eating?"

Ima: "I don't know, what?"

M.: "Making a hog of himself."

Teacher: "So your name is Elizabeth Greene; but your mother's name is Hobbs!"

Lib: "Yes. You see she married again, and I didn't."

When the eyes are shut, the hearing becomes more acute, some medical authorities say. We have noticed some folks trying this experiment in Miss Lewis' fifth period class.

Customer: "I want to get a diamond ring, set in platinum."

Clerk: "Certainly, sir; let me show you our combination sets of three; (ten per cent discount)—engagement, wedding, and teething rings."

Earl P.: "Mary, can you carry a tune?"
Mary: "Sure, why?"
Earl: "Well, carry that one off somewhere and bury it."
An Ideal Boy.!(?).!
a. Graham Gant's hair.
b. Francis Riddle's eyes.
c. C. P. Mitchell's disposition.
d. L. D. Perry's nose.
e. Wm. Leonard's personality.
f. Howard Cate's technique.
g. Edgar Lutterloh's physique.

Mr. Leonard: "You missed my class this morning, didn't you?"
James M.: "No, not at all, sir."

Ray Paschall went fishing one day—on private property—he saw a sign—"Don't fish here." Ray looked at it a long, long time and finally said "I don't know."

On a school ship even the ropes are taut.

Virginia Gregg: "That song haunts me."
Lib Greene: "That's because you've murdered it so much."

Bill Mitchell: "Fred, why don't you get a job as steward on a passenger transport?"
Fred: "Not me, Bill, not me!"

Little Nancy, aged six, had been to church and had seen a Baptism. She listened carefully to the words "I baptize thee in the name of the Father, Son, and Holy Ghost." After going home, she dug a hole in the back yard, filled it with water, and found her pet kitten. Her mother arrived just in time to hear—"I baptize thee in the name of the Father, Son, and in the hole he goes." And in the hole he went.

"If you don't feel just right,
If you don't sleep all night,
If you moan and sigh,
If your throat is dry,
If you can't smoke or chew,
If your grub tastes like glue,
If your heart doesn't beat,
If you've got cold feet,
If your head's in a whirl—
Why, in the h— don't you marry the girl?"

VIRGINIA GREGG.

TROLLINGER'S

Florists

FLOWERS FOR ALL OCCASIONS

Orders Receive Prompt Attention

Members Florists Telegraphic Delivery

Phones: Store 931
Night 519

Burlington, N. C.

Compliments of

B. A. SELLARS & SONS, INC.

Burlington's Modern Department Store

Compliments of

Alamance Dental Society

MEMBERS

Dr. R. W. Brannock
Dr. J. S. Frost
Dr. L. M. Foushee
Dr. F. E. Gilliam
Dr. H. V. Murray
Dr. J. B. Newman
Dr. H. M. Patterson
Dr. R. A. Wilkins

Arch Right Shoes
Made-to-Measure Clothes
Hats, Shirts and Ties

EVERYTHING FOR MAN

Lamm Clothing Co.

Burlington, N. C.

Compliments

of

Becker Tailoring Co.

"It's the Fit That Counts"

E. L. KENNEDY, *Mgr.*

Salesmen:

R. C. DOLLAR J. W. WATSON

Call 846-W

BURLINGTON, N. C.

Ladies' and Misses'
Ready-to-Wear

Millinery, Lingerie and
Accessories

Miss Thurston's
Shoppe

"Correct Feminine Apparel"

305 N. Main St.

BURLINGTON, N. C.

The Growing Child Needs
a Simple, Nourishing,
Well Balanced
Lunch

THIS IS SERVED AT

Maple Avenue School
Cafeteria

Mrs. Walter N. Cates, Mgr.

IDEAL CLEANERS

Have Your Clothes Cleaned
the Ideal Way

CASH AND CARRY

Men's Suits 30c
Ladies' Plain Coats
and Dresses 35c

BRANCH OFFICES

Next door to the Paramount Theatre
Front Street

M. & W. Grocery—Glenco Road

Court Square—Graham, N. C.

Phone 934 116 Logan St.

Drink

Coca-Cola

In Bottles

Delicious and Refreshing

Burlington
Dry Cleaning Co.

"Faultless Dyers and Cleaners"

Phone 306

WORTH STREET

SINCLAIR H-C GASOLINE

REG. U.S. PAT. OFF.

JAMES COWAN
Agent
Sinclair Refining Company
Burlington, N. C.

COMPLIMENTS
...OF...
The Daily Times-News

Published Every Afternoon Except Sunday by the Times-News Publishing Co., Inc.

Alamance County's Only Daily Newspaper

Class of 1935

Best Wishes — Best Luck

CAROLINA PAPER BOX COMPANY

BILL DAVIS, *President*
MARK PRICE, *Secretary-Treasurer*

BURLINGTON DRUG CO.

Where Friends Meet

TELEPHONE 244

Carolina Barber Shop
W. E. PATILLO, Mgr.

SIX SKILLED BARBERS TO SERVE YOU

Kirk Holt Hardware Company

Dealers in

Hardware, Builders' Supplies
Mill Supplies, Farm Implements
China and Glass Ware

Visit Our Gift Department

Quantity *Quality*

PHONE 2

Compliments
of
Boston Cleaners
and
Goodes' Fashion Shoppe

Compliments
...of...
LADIES' SMART SHOP
Dealers in
LADIES' READY-TO-WEAR
Burlington, N. C.

Compliments
of
BRYAN'S GROCERY

Kirkman Plumbing & Heating Co.
PLUMBING, HEATING AND ELECTRICAL SUPPLIES
Telephone 2-2-4

For 44 Years

C. B. Ellis Music Co.

Has Sold

Pianos Sewing Machines

and

Music Instruments

To the People of This Section of North Carolina

R. O. BROWNING

General Agent

Pilot Life Insurance Company

Box 48

Rooms 4-5, National Bank Bldg.

Telephone 972

BURLINGTON, N. C.

Merrit Shoe Store

The Place to Buy the Best Shoes for Your Whole Family

Service Quality and Satisfaction

Main Street, Next to Woolworth's

Burlington, N. C.

Compliments

...of...

COOPER AND CURLEE

Attorneys and Counsellors at Law

805-808 N. C. Bank Bldg.

THOMAS D. COOPER

EDMUND L. CURLEE

Burlington, N. C.

UNITED DOLLAR STORE

Burlington's Busiest Department Store

Compliments

...of...

Rhodes Collins Furniture Co.

Telephone 1285

WEST FRONT STREET

PIEDMONT CAFE

"Food at Its Best"

Across from the Piedmont Hotel

OPEN ALL NIGHT

S. Main St.

Courtesy at All Times

O. A. Bass, Prop.

Cities Ice Service Co.

Compare the Cost of Ice With the Cost of Any Method of Refrigeration

Save With Ice

FOOD : FLAVOR : MONEY

Phone 771 Midway

BURLINGTON, N. C.

C. F. NEESE

Jewelers Since 1870

Gifts for the Graduate

MEBANE SHOE CO.

Main Street Burlington, N. C.

The Place to Buy

Good Shoes

For the Whole Family

"STAR BRAND SHOES ARE BETTER"

Wear Longer—Cost Less

Alamance Lunch and Wiener Stand

All Kinds of

SANDWICHES

DRINKS

Dr. P. M. Abernethy

VETERINARIAN

PHONES

Office 40 Residence 1236

EAT
G and G Products

"Always Fresh"

PHONE 130
Burlington, N. C.

Compliments
of
Burlington Super
Service
Station

MAIN STREET

McClaren Tires and Tubes
Gas — Oil

Opposite Alamance Hotel

The
Velvet Kind
ICE CREAM

Fancy Molds of All Designs
Ice Cream Cakes and Center
Brick Molds for
Your Parties

Call Your Nearest
Southern Dairies Dealer

Compliments
—of—
Supreme Dry Cleaners

SERVICE THAT
SATISFIES

Phone 1203 309 Fisher St.
BURLINGTON, N. C.

LIFE INSURANCE

Industrial, Ordinary, Accident and Health, Group Insurance, Group Annuities, Annuities, Family Income, Retirement Income.

Information Regarding Inheritage and Gift Fund Coverages

We Represent a $3,500,000,000 Company

M. M. ISLEY
C. E. FERGUSON
Agents

Offices 507-508 N. C. Bank Bldg.

Phones: 780 - 1037-J - 581

Compliments
—of—
Adams Coffee Shop

Front Street

"A Good Place to Eat"

WHITESELL RADIO COMPANY

CROSLEY RADIOS AND REFRIGERATORS

See Us for Any Radio Trouble

109 Front St. Phone 643

Burlington, N. C.

Home Security Life Insurance Co.

Durham, N. C.

"A POLICY FOR EVERY NEED"

"The Company That Pays With a Smile"

Thinking People

consider all factors. Would it not be wise to investigate funeral procedure and charges in your own behalf? Compare values. Learn for yourself why, last year, more than half the families in this locality requiring funeral services preferred to call us. *There is a reason.*

RICH & THOMPSON
Funeral Service

Phone 1077

Specialized Ambulance Service

Brown Derby Soda Shop

Where Friends Meet

SANDWICHES OF ALL KINDS
FOUNTAIN DRINKS

Free Delivery

TELEPHONE 375
Tom McKeel, Mgr.

J. N. Cates Coal Co.

COAL
COKE
WOOD

Phone 994-J

Burlington, N. C.

FRONT STREET SERVICE STATION

GEORGE C. GLASPY

Tires : Tubes : Accessories
General Repairing

Sinclair Products

PHONE 241

BURLINGTON, N. C.

Charles Stores Co.

Lower Prices
Better Quality

Phone 1372 S. Main St.

BURLINGTON, N. C.

ALAMANCE
CHEVROLET COMPANY

Dealers in All Types
...of...
Chevrolet Cars

Phone 936 S. Main St.

BURLINGTON, N. C.

Long Distance Hauling
Day and Night

Speed and Safety

Barnwell Brothers
Trucking Co., Inc.

Hawkins Street

PHONES 1308 and 1309

WASHINGTON
CAFE

Where You Get
"HOME COOKING"

N. Main St. Phone 492

CONGRATULATIONS!

Mutualize and Economize

Insure With

N. C. Mutual Fire Insurance Agency

E. N. PEARCE, Manager

Room 204 Walters Building

PHONE 348

Drink

ORANGE CRUSH

Made From Fresh Oranges

Burlington Orange Crush Bottling Co.

Webb Avenue PHONE 940

DR. E. I. NOTT

Chiropractic

Health : Clinic

The only clinic of its kind in North Carolina, treating all types of acute and chronic diseases.

We reserve the right to accept only those cases we feel reasonably sure we can help.

By Appointment Only

Hours

Mon., Wed., Fri.	10-12	2-4
Tues., Thur.		2-4 P.M.
Sat.	10-12	1-3

PHONE 107-W

Compliments of

ALAMANCE BUSINESS COLLEGE

Day and Evening Classes

BURLINGTON
HARDWARE CO.

Plumbing, Heating
and
Electrical Contractors

BUILDING MATERIAL
OF ALL KINDS

PHONE 174

Compliments of

GIBSON ICE CREAM
COMPANY

"The Year Around
Health Food"

We Invite Comparison of

QUALITY
SERVICE
PRICE

WE DELIVER PHONE 840

Be Wise, Buy Wise and Economize
At

Better
FOOD
Store

And Bank the Difference

616 Webb Avenue

"The White Ambulance"

W. LEVI
BURKE

35 Years of Dependable Service

PHONE 125

Fisher Street School Cafeteria

MRS. T. S. FAUCETTE,
Manager

Wholesome Food
Courteous Service

Visitors Welcome 11:45 - 1:00

Lucille Beauty Shoppe

In Sellars Dept. Store

Phone 500

"We Strive to Please"

CAROLINA SODA SHOP

Candies
Popcorn
Magazines
Soft Drinks

E. Front St. Phone 9146

BURLINGTON, N. C.

ANTHONY'S CASH STORE

Prompt and Courteous Service

In Both

MARKET and GROCERY

FRUITS : VEGETABLES

Logan St. Phone 824

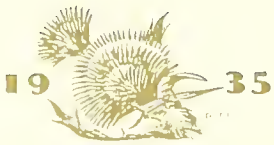

PIGGLY WIGGLY
ANDERSON CO.

Groceries
Fruits
Meats
Vegetables

South Main Street

Compliments of

Stratford Hosiery Mills

John B. Stratford

(Brand)

Hosiery

Compliments of

The Mutual Life
Insurance Co. of New York

CARL H. MOSER
District Manager
Box 264

The First American Life Insurance Company

"Ninety-two Years of Service and Security"

Some say they keep the best
We don't—we sell it

CASH STORE, INC.

Prompt and Courteous Service in Both

Market and Groceries

701 East Davis Street
PHONES: 1038—1039

BERG'S HOME BAKERY, INC.

BREAD, CAKES, PIES AND PASTRY

Good as the Best—
Better Than the Rest

Front Street Phone 950

Burlington, N. C.

R. E. Boone
DRY CLEANERS

Press While You Wait

TRY US

PHONE 1235

5 Points North Main Street

Burlington, N. C.

THE JEWEL BOX

GRADUATION GIFTS

Sold on Easy Terms
at No Extra Cost

301 Main Street

Burlington, N. C.

Penney's Extra Quality

Adds Nothing to the Price!

Penney's is not in business for today only. We expect to be the favored shopping place of your children, the children and their children's children.

That's Why Penney's Emphasizes
QUALITY
As the Real Test of "Value"

That's why Penney's is more determined than ever to quote low prices—but without sacrifice of quality.

That's why Penney's will be serving the nation with Honest Values long after "price shouting" competition disappears.

A Nation-wide Institution

J. C. PENNEY CO.

INCORPORATED

DEPARTMENT STORES

Burlington, N. C.

RAUHUT'S LUNCH

HOME COOKING

REGULAR DINNER 25c

All Kinds of

Sandwiches : Drinks

Front Street Burlington, N. C.

The Mark of Quality

Firestone Service Stores, Inc.

TROLLINGER STREET FOOD STORE AND MARKET

We Carry the Ferndell Line

WE DELIVER

Telephone 122

Compliments

...of...

Foster Shoe Co.

305 Main Street

BURLINGTON, N. C.

Chas. V. Sharpe, Inc.

INSURANCE
BONDS
and
RENTS

PHONE 383
Burlington, N. C.

Furniture of Quality

Huntley-Stockton-Hill Company

Phone 673

109 West Davis Street
BURLINGTON, N. C.

HERITAGE-WILSON DRUG CO.
Burlington, N. C.

We appreciate your business

W. Front Street Phone 87

Super Shell Gasoline

"Consistently Better"

Petroleum Products
Incorporated

D. C. PATTERSON, Agent

Alamance County Chapter

American National Red Cross

Office: City Hall

Phone 302

BURLINGTON, N. C.

BASON & BASON

Ladies' Ready-to-Wear Millinery, Lingerie and Novelties

113 East Davis Street
BURLINGTON, N. C.

A. D. PATE & CO.

"Old Reliable Printers"

TELEPHONE 216

Corner Davis and Worth Streets

BURLINGTON, N. C.

Direct Sales from Mill to Customer

—of—

Plain and Novelty Dress Fabrics
Fine Combed Yarn Ginghams
Fast Color Prints and Broadcloth
Ladies Full Fashioned Silk Hose
Draperies - Upholstery
Unfinished Crepe in Plain and Novelty Weave
Men's Shirts - Men's Hose

E. M. H. Textile Co.
PLAID STREET
BURLINGTON, N. C.

Coble Furniture Co.

J. B. COBLE, Mgr.

PHONE 1237

Spring Street Opposite the Post Office

We Appreciate Your Business

The Two Family Doctors
Old Indian Herb Laxative

I. B. P.

The Wonder Medicine
Money Back Guarantee
And

Base Ball Liniment

Pearson Remedy Company

Burlington N. C.

P. O. Box 609

Phones: 161 and 903

C. W. McPHERSON, M.D.

EYE EAR NOSE THROAT

Phones: Res. 734 Office 65

Burlington, N. C.

AUNT BETTY'S CAFE

"Nothing But the Best of Everything"

Telephone 881 441 S. Main St.

Burlington, N. C.

Alamance Book and Stationery Co.

BOOKS : STATIONERY
MAGAZINES : GIFTS

Office and School Supplies

E. Davis Street Phone 899
Burlington, N. C.

Compliments

of

Main Street Drug Co.

COMPLIMENTS

of the

HOOD SYSTEM INDUSTRIAL BANK

Burlington, N. C.

Alamance Printing Company

J. F. Sheets - Guy B. Ephland

Producers of
DISTINCTIVE PRINTING
and
ENGRAVING

109 Andrews St. Phone 384
Burlington, N. C.

Hillcrest School Cafeteria

Properly Balanced Meals

Tasteful, and Well Prepared Are Essential for Growing Children

MRS. J. W. MURRY, Mgr.

Wilson Mills, Inc.

DYE AND FINISH

Men's and Ladies' Hose

...for...

The Wholesale Trade

PHONE 793

Cor. Trade and N. Worth Streets

Diggs and Miller

CANDY KITCHEN

A New Business in Burlington

Delicious Home Made Candies

Visit Us in the Theatre District

108 W. FRONT ST.

Melville Dairy

Good Wholesome Milk Builds Strong Bones

PHONE 1278

Cor. Worth and Fifth Streets

BRADSHAW AND THOMPSON

Seedsmen

BURLINGTON, N. C.

Worth Street Phone 896

Here's to Ya–!!

Let's Buy Our

Graduation Shoes

From

Goldman's

SHOES THEY TALK ABOUT

Davis Street Pharmacy

PRESCRIPTION SERVICE

PHONE 969

We Deliver

Compliments

of

ROSENBLOOM'S

MEN'S WEAR

PHONE 111

SOUTH MAIN STREET

CHARLOTTE ENGRAVING COMPANY

Photo Engravers
Artists and Designers

Charlotte, North Carolina

It has been the privilege of the
Edwards & Broughton Company
to print the 1935

DOE-WAH-JACK

EDWARDS & BROUGHTON COMPANY
Raleigh, North Carolina